EASTER IS EARLY THIS YEAR!
Don't be late in having your clothes cleaned or dyed at
PRESCOTT'S
THE OLDEST IRISH DYERS & CLEANERS.
82-83 Talbot Street, DUBLIN.
284 GRAND PARADE, CORK.
5 CECIL STREET, LIMERICK.
AGENTS EVERYWHERE.

SPECIAL EXTRA

The Irish Times.

14 PAGES. PRICE 2D. DUBLIN. TUESDAY, MARCH 8, 1932. VOL. LXXIV. NO. 23,358.

BE QUITE SURE THAT IT IS QUITE PURE
LUCAN DAIRY
PARKGATE, DUBLIN, AND BRANCHES

FRUIT FLANS
Delicious Strawberry and other Fruits at
D.B.C.
38 Stephen's Green
'Phone 61462.

Births, Marriages, and Deaths (which in all cases must be authenticated), 3 lines, 2/6; each additional line, 6d.

Irish Times 'Phone Numbers. — Dublin — 23062; Cork—1506; Belfast—1767; London—Central 8550. Belfast Office — 15 Donegall Street. London Office—89 Fleet Street.

ROLL OF HONOUR.
IN MEMORIAM.
(1914-1918.)

DAVIS—In ever-present memory of Richard Christopher (Dickie) Davis, Second Lieutenant, 1st Manchester Regiment, Mesopotamia, March 8th, 1916.—Marjorie and Seymour.

DAVIS—In loving memory of my dear nephew, "Dickie" Davis, who passed over from Mesopotamia on March 8th, 1916. "Till we meet again."—Nana.
"Then with the morn those angel faces smile
Which I have loved long since and lost awhile."

RENNICKS—In sad and loving memory of Private Richard (Dick) Rennicks, killed in action in France on March 8th, 1917, 7th Leinster Regiment, twin son of Mr. and Mrs. R. Rennicks, Ardbraccan, Navan, County Meath. "I have fought the good fight, I have finished my course."

BIRTHS.

HAMILTON—February 29, 1932, at 38 Northumberland road, Dublin, Lucy, wife of James P. Hamilton, of a son.

HODSON—March 5, 1932, to Anne (née Adderley Cradock), wife of Major Sir Edmond Adair Hodson, Bart., D.S.O., of Hollybrooke, Bray, County Wicklow, a son.

JONES—February 27, 1932, at "Roselea," Nurse Cann's Private Nursing Home, 14 Dargle road, Drumcondra, to Annie, wife of T. J. Jones, 43 Henry street, a son (Norman Ridley).

MACNAMARA—March 5, 1932, at Bankyle House, Corofin, County Clare, to Dr. and Mrs. Macnamara, a son.

ROCHE—March 3, 1932, at 89 Lower Baggot street, to Olivia, wife of A. E. Shriver Roche, a daughter.

DEATHS.

ABBOTT—March 5, 1932, at a Nursing Home in Dublin, the Very Rev. J. W. Abbott, Dean of Leighlin, in his 81st year. Funeral at Tullow (County Carlow) Church to-day (Tuesday), March 8th, at 12 o'clock.

BEECHEY—March 5, 1932, at Kingstown, Henry Beechey, B.L., Lincoln's Inn, and Lahore, India, son of Frederick Beechey, of Ferozepore, India, and grandson of the late Sir William Beechey, R.A.

BURKE—March 5, 1932, at Deming, New Mexico, John Burke, late of the Munster and Leinster Bank, O'Connell street, Dublin, eldest son of Mr. and Mrs. Burke, Bank House, Longford. Deeply regretted. R.I.P. American papers please copy.

CASSON—At Boro Hill, Wexford, Annie, beloved wife of M. J. Casson. Funeral, Killegney, to-morrow (Wednesday) morning at 11 o'clock. No flowers, by request.

FEE—March 6, 1932, at Carrickboy, Ellen, widow of the late John Fee, and daughter of Thomas Dickson, Ballinakill, Moate, Westmeath. "In Thy presence is fullness of joy." — Funeral to Kilgraa to-day (Tuesday) at 2 p.m. No flowers.

GALWEY—March 6, 1932, of pneumonia, at 74 Kenilworth Court, Putney, London, S.W.15, Major William Rickards Galwey, R.A.M.C. (retired), M.C., O.B.E., M.B., T.C.D., Chief Superintendent Chemical Defence Department, War Office, aged 50 Funeral private. No flowers.

GRAHAM—March 7, 1932, at Sir Patrick Dun's Hospital, Dublin, George Frederick Graham, Millbrook House, Clontarf. Deeply regretted by his sorrowing wife and sisters. Funeral to-morrow (Wednesday) at 3 p.m.

KEARNS—March 6, 1932, at his residence, Newbridge, Thomas Kearns, P.C., father of Rev. Father Kearns, O.P., Tallaght. Deeply regretted by sorrowing wife and children. R.I.P. Remains were taken to St. Conleth's Church at 6.30 o'clock yesterday (Monday) evening. Requiem Mass at 10.30 o'clock this (Tuesday) morning. Funeral immediately afterwards to the New Cemetery. No flowers, prayers instead.

KEOGH HENDRICH—March 7, 1932, at his residence, 47 High street, Dublin, John Keogh Hendrich. Deeply regretted. R.I.P. Funeral from St. Audoen's Church, High street, after 10 o'clock Mass, to-morrow (Wednesday) morning to Glasnevin.

KIRWAN—March 3, 1932, at her residence, Menston, Yorkshire, Nora Kirwan (née MacSwiney), wife of Doctor Richard R. Kirwan. R.I.P.

LIVESLEY—March 7, 1932, Elisabeth Mary, youngest daughter of the late Samuel Peter Livesley, Newcastle Lodge, Newcastle, County Wicklow. Interment at family burial ground, Newcastle, on Thursday, arriving at 1 o'clock.

PEARD—March 6, 1932, at Ashtown House, Castleknock, Frances Maria, wife of J. H. F. Peard. Funeral strictly private. No flowers, by special request.

POWELL—March 6, 1932, at 26 William street, Sligo, Elizabeth Powell. Funeral private. No flowers.

REYNOLDS—In a London Nursing Home, Lieutenant-Colonel J. H. Reynolds, V.C. (Rorke's Drift), second son of the late Alderman Reynolds, of Dalystown, County Longford.

SPENCER—March 7, 1932, Mrs. Mary Josephine Spencer, fortified by the rites of the Holy Church. R.I.P.

SWORD—March 5, 1932, at the residence of his son-in-law, 10 Kelvin Parade, Belfast, David Sword, late of Messrs. Arnott and Co., Dublin, in his 84th year. Funeral to-day, arriving at Mount Jerome Cemetery, Dublin, at 11.45 a.m. No flowers. American and Canadian papers please copy.

TAYLOR—March 6, 1932, at "Sunny Hill," Ilfracombe (late of Rathsaran, Queen's County), Edward Hall, the dearly-loved husband of Florence Heloise Taylor, and youngest son of the late Thomas Cathcart Taylor, H.B.M. Vice-Consul, Tripoli.

WATSON—March 6, 1932, at her residence, Avon Lodge, Armagh, Fanny, widow of James A. Watson. Funeral private.

WEIR—March 5, 1932, at "Westcote," Clivedon road, Chester, Elizabeth A. Weir, widow of the late Robert Weir, Governor of H.M. Prison, Maryborough. Service at St. Matthew's, Irishtown, at 10.30 a.m. to-day (Tuesday). Funeral at St. George's Cemetery, Whitworth road, Drumcondra, at 1.30 a.m.

ANNOUNCEMENTS received late for this Column will be found on Page 6.

ACKNOWLEDGMENT.

Mr. Arthur Symes, Mr. T. W. Little, and family return sincere thanks to all their friends who so kindly sympathised with them in their bereavement, and trust this will be accepted as a grateful acknowledgment.

IN MEMORIAM.

BARRINGTON—Second Anniversary—In loving memory of Thomas C. Barrington, who died in Geneva on March 8th, 1930. Inserted by his loving widow and children.

BEST—In loving memory of Marion, who died on 8th March, 1931. R.I.P. Masses offered. "Love's greatest gift, remembrance."—May.

BRUNTON—In loving memory of Frances (Fanny), dearly-loved wife of John Brunton, Chicago, late of 9 St. Valentine's terrace, Westroad, who was called Home on March 8th, 1916. "Till the day break and the shadows flee away."

LEWIS—Third Anniversary — In ever-loving memory of my dear mother, Jane Lewis, late of The Grange, Stradbally, Leix, who passed away on 8th March, 1929. "Love's greatest gift is remembrance." Never forgotten by her loving daughter, Alice.

NICHOLS'
'Phone 61276. 'Phone 61276.
FUNERAL AND CARRIAGE ESTABLISHMENT, LOMBARD STREET (WESTLAND ROW). Coffins, Hearses, and MOTOR FUNERALS. Economy and Punctuality

FUNERAL REQUISITES OF EVERY DESCRIPTION.
WALLER,
DENZILLE STREET (re-named Fenian Street), MERRION SQUARE.
SALOON MOTOR HEARSES.
PRIVATE MORTUARY.
'Phone 61278. Wires—"Undertaker, Dublin."

MILLER AND CO. BRAY
FUNERAL DIRECTORS. Superior Motor Hearses.
'Phone—Bray 117. Wires "Collier, Bray"

RAMSAY, Florists to H.M. the King. 'Phones—43674, B.B 493. 50 NASSAU ST.
WREATHS, FLORAL DESIGNS. Telegrams: Violets, Dublin. Nurseries, Ballsbridge.

WATSON'S WREATHS.
Telegrams: Quickness, Dublin. Tel.—44258. WATSON'S, 31 NASSAU STREET. Nurseries, Killiney.

"IT SAVES MONEY"
HOUSEHOLD FURNISHINGS CLEANED EQUAL TO NEW
DARTRY DYE WORKS, Ltd.
DUBLIN, S.2.

MISCELLANEOUS.

MOTOR Accident, Xmas Day last, junction Leinster road and Harold's cross road—Will the two ladies who witnessed above kindly communicate with B 1861, this office?

CONSCIENCE MONEY—Switzer and Co., Ltd., acknowledge with thanks receipt of £2 (Dublin postmark).

MACONCHY PRESENTATION.
SUBSCRIBERS are notified that this Presentation will take place To-morrow, at 82 St. Stephen's Green, at 4.30 p.m.

A 6S. for "TAMILISE," the Tea for Flavour. Sold by Mrs. E. Patman, Kilmainham.

PARTNERSHIP.
YOUNG MAN, with moderate capital, prepared to take active interest in established business. Send full particulars to CROWLEY, ROLGER and CUSACK, Solicitors, Ulster Chambers, Lower O'Connell street.

BROADCASTING PROGRAMMES. PAGE FOUR

BISCUITS.
A PROGRESSIVE FIRM OF MANUFACTURERS of HIGH-CLASS BISCUITS, who are contemplating starting a FACTORY in the IRISH FREE STATE, equipped with the latest type of plant, would be glad to get into touch with CAPITALISTS or INVESTORS who might be prepared to take an interest in this proposition.
Quality and efficient management assured from the very beginning.
Address "Z 3795, Investors," this office.

JOHN C. PARKES and Sons, Ltd., Coombe, Dublin
GALVANISED GUTTERS, DOWN PIPES, AND FITTINGS.

GLENAGEARY.
FOR Sale, Modern House, 2 sitting, 5 bed, and maid's room, gas and electric cookers, electric light, telephone, garden, garage; ground rent, £3 7s. 6d.—B 1862, this office.

BROOKS, THOMAS AND CO., LTD., DUBLIN.
MILK-WHITE OPAL GLASS for SPLASH BACKS, TABLE TOPS, ETC., Cut and drilled as required.

A RARE OPPORTUNITY of securing Genuine Bargains in High-class New and Second-hand Furniture, Carpets, American Organs, Safes, for Cash or by Instalments. Country deliveries by motor vans.—HILL'S GREAT SALE, 7-12 Bachelor's Walk.

TO Let, First Floor over Shop, comprising two commodious and two small Rooms. Apply Anderson and Anderson, 136 St. Stephen's Green.

ANNE LYNCH'S TEAS.

TYPEWRITERS—Buy the British Oliver and save heavy exchange charges.—Booth Bros., Dublin.

COCKTAILS, Liqueurs, Old Whiskies, Ports, Sherries, etc.—Bewley's, 96 Middle Abbey St.

A PRIVATE consultation and a test treatment for superfluous hair costs you nothing at Mrs. Pomeroy's, 67 Grafton st., Dublin. Tel. 22615.

THE "CAPITAL" Tea (Regd.)
For ECONOMY.

THOMPSON'S, 12 NASSAU STREET, DUBLIN. Stainless Bread Knives, saw edge, 2/- each. Stainless Dessert Knives, 6/- ½-doz.

MONEY—The Highest Advances to be obtained on Diamonds, Jewellery, Antique Silver, Waterford Glass, Furniture, Pianos. Tel.—43066. WELDON'S FIRST-CLASS MONEY OFFICE, 35 MARLBOROUGH STREET (Nelson Pillar).

PROTECT your Iron Roofs with Sherwin-Williams' Roof and Bridge Paint specially prepared. Particulars from DOCKRELL LIMITED, DUBLIN.

TULLAMORE—The "Irish Times," the "Weekly Irish Times," and the "Irish Field" can be had at 6 o'clock each morning from Mr. M. F. GORRY, Harbour street.

THOMAS HENSHAW and Co. Ltd., Christchurch Place, DUBLIN.
"ESSE" Anthracite Stoves. Continuous burning. Oil Gas and Electric Heaters. Large stocks of all leading Makes. Electric Bulbs.

CARSON'S Oil Varnish Stains for Floors and Interior Work; write for Catalogue.—CARSON'S, 29 Bachelor's Walk, Dublin.

BROWNE AND NOLAN, LTD. FAMILY AND COMMERCIAL STATIONERY.

WANTED in CO. CORK (Diocese of Cloyne), by a Religious Community, fair-sized House, with some land, suitable for Convent; must be near Church and railway station; Rent or Purchase. Send particulars to—Sister M.B., c.o. Corrigan and Co., 4 Grafton street, Dublin.

TEXO. A Plastic Compound. Cures Leaky Roofs.
BAXENDALE & CO., LTD., Capel St., Dublin.

GOLD.
FROM £2 to £5 per oz. for Gold at WELDON'S, 13 Upper O'Connell street. 'Phone 45066.

CLONTARF—Select and quaint situation—Prewar built RESIDENCE for Sale, 8 good apartments, modern conveniences, garage, covered-in yard, nice garden; worth inspecting; price £1,400.—Corrigan and Co., 4 Grafton street.

TO SOLICITORS, ACCOUNTANTS, SOCIETIES —Splendid 1st and 2nd Floor Offices, Dame street, to Let at inclusive rents, separately or en suite. Apply Corrigan and Co., 4 Grafton street.

SOVEREIGNS AND OLD GOLD
HIGHEST PRICES GIVEN
Cash by return for country parcels, which should be sent Registered Post.
JOHN MORTON
48 & 49 Nassau St., DUBLIN.
Reference Royal Bank, College Green.

BURN BEST ORRELL
42/- Per Ton CASH,
DELIVERED IN CITY.
WALLACE

SEA TRIPS & TOURS.
BIBBY LINE.
GIBRALTAR FOR SOUTHERN SPAIN AND MOROCCO. RETURN FARE £16
EASTER CRUISE (9 DAYS) RETURN FARE £17
MARSEILLES FOR SOUTH OF FRANCE AND RIVIERA (13 Days). RETURN FARE £20
All accommodation at the one rate. No vexatious supplements. FIRST-CLASS PASSENGERS ONLY.
Write for Illustrated Booklet.
BIBBY BROS. & CO., 26, CHAPEL STREET, LIVERPOOL; 22, PALL MALL, LONDON, S.W.1.

HAMBURG-AMERICAN LINE
HAPAG
MEDITERRANEAN CRUISE around ITALY.
Depart Venice April 19th (15 Days' Cruise). Fares from £26 14s. 0d.
Cruise to the MEDITERRANEAN, CANARY ISLANDS and AZORES
Leaving GENOA May 7th, arrive SOUTHAMPTON May 26th. Fares from £26 2s. 0d.
Apply to WM. H. MULLER and Co. (London), Ltd., 66-68 HAYMARKET, LONDON, S.W.1., or Local Agents.

BELFAST ADVERTISERS.
Advertisements for next day's issue are received at our Branch Office 15 (Lower) Donegall Street, up to 5.0 p.m. Telephone—Belfast, 1787.

YOU cannot buy better for 1932 than a WOLSELEY "Hornet" Saloon. The economy car.—GRAFTON MOTOR CO., Grafton st., Dublin.

5½% OUR EASY PAYMENT BUDGET TERMS o MORRIS CARS, TWO YEARS TO PAY.—G. A. BRITTAIN, LTD., PORTOBELLO, DUBLIN.

FORD Light Delivery Van, £161 (ex works). Immediate delivery from stock. Deferred payments arranged. SMITHFIELD MOTOR CO., LTD., Smithfield, Dublin. 'Phones 21001, 21002.

THE VI-SPRING MATTRESS
has been imitated, but never equalled. It is constructed specially to ensure sound, healthy sleep. Its comfort is beyond anything to be imagined except by actual test.
PIM BROTHERS LTD., EXCHEQUER STREET, DUBLIN.

MATTRESSES CAREFULLY TEASED AND RE-MADE.
RICHMOND INSTITUTION FOR THE BLIND, SACKVILLE STREET, DUBLIN.

APOLOGY.

MESSRS. A. and F. Thompson, Tailors and Robemakers, of 14 St. Andrew street (continuation of Suffolk street), greatly regret that a bundle of their letters got out unstamped. Messrs. Thompsons offer their sincerest apologies to anyone who received one of these troublesome letters, and on production of the offending envelope will gladly refund the double postage, together with a first-class moulded coat-hanger.

KANE'S
LADIES' HAIRDRESSING ROOMS
(LATE OF JULES and CO.)
47 LR. O'CONNELL ST., DUBLIN,
NEXT DOOR TO ELVERY'S.
OPENING FRIDAY, MARCH 18th.

MONEY.
CASH ACCOMMODATION BY POST FROM £30 to £5,000.
On Note of Hand alone, without any security, to Ladies and Gentlemen. Strictly Private. No charge whatever made if the Loan is not granted.
Full information will be supplied gratis and post free.
APPLY BY LETTER ONLY.
SECRETARY,
THE CITY AND COUNTY PRIVATE FINANCE CO. LTD.
63 DAWSON STREET, DUBLIN.
(Established 1912.)

EVENTS IN IRELAND are fully summarised in the "WEEKLY IRISH TIMES," with illustrations. Price Twopence.

SHIPPING.

CANADIAN PACIFIC
CANADA—U.S.A.
BELFAST TO HALIFAX, N.S.,
And Saint John.
MONTCLARE.....Mar. 12
MELITA.....Mar. 19
LIVERPOOL TO HALIFAX, N.S.,
And Saint John.
MONTCLARE.....Mar. 11
MELITA.....Mar. 18
Regular Passenger and Cargo Sailings also from Liverpool, Southampton, Glasgow, etc.
TO JAPAN AND CHINA.
BY THE EMPIRE SHORT ROUTE.
Canadian Pacific trains across Canada.
Canadian Pacific Empress ships across the Pacific.
SAILINGS FROM VANCOUVER.
Largest and latest ships on the Pacific Ocean.
Empress of Russia.....Mar. 26
Empress of Japan.....April 9
NEW ZEALAND AND AUSTRALIA.
(FASTEST ROUTE TO NEW ZEALAND.)
From Vancouver by Canadian Australasian Line
TO HONOLULU, SUVA, AUCKLAND AND SYDNEY.
Aorangi.....Mar. 30 Niagara.....Apl. 27
When Travelling, always carry Canadian Pacific Express Travellers' Cheques.
Apply Canadian Pacific, 46 Dawson street, Dublin ('Phone—Dublin 44408); or 14 Donegall Place, Belfast; or Local Agents Everywhere.

NELSON LINE TO SOUTH AMERICA
New Motorships of 14,500 tons gross, Carrying First and Intermediate Class Passengers, now call regularly at
TENERIFFE
both outwards and homewards, in addition to all usual ports, including
LAS PALMAS.
M.V. HIGHLAND MONARCH.....Sat., Apl. 2
M.V. HIGHLAND CHIEFTAIN.....Sat., Apl. 16
98 Leadenhall street, London, E.C.3; 20 Water street, Liverpool; White Star Line, 1-2 Eden quay, Dublin; or Local Agents.

ELLERMAN LINER
CITY-HALL-BUCKNALL
LIVERPOOL to EGYPT, INDIA, and CEYLON.

STEAMER.	L'pool	M'ville	DESTINATION
C. of Manchester (c)	Mar. 8	Mar. 16	Bombay & Karachi
City of Calcutta (c)	Mar. 12	—	Bombay & Calcutta
City of Lahore	Apr. 2	Apr. 10	Bombay & Karachi

(c) One Class Cabin Steamer at cheap rates.
LONDON TO SOUTH AFRICA VIA TENERIFFE.

City of Barcelona	Mar. 12	Cape Town, Algoa	
City of Cairo	Mar. 26	Bay, East London and	
City of Karachi	Apl. 9	Natal.	

All Sailings subject to alteration without notice.
LONDON: 4,94-6, Leadenhall st., E.C.3. Tel. Ave 9340.
LIVERPOOL: Tower Bldgs., Water st. " Cent. 3840.
GLASGOW: 75 Bothwell st. " Cent 9422

FYFFES TO WEST INDIES LINE
Regular Sailings to JAMAICA, BARBADOS, TRINIDAD, VENEZUELA PANAMA, COLOMBIA and HONDURAS.
"RAYANO".....Swansea.....March 15
"ARIGUANI".....Avonmouth.....March 21
"PATUCA".....Swansea.....March 22
"CORONADO".....Swansea.....March 29
For further particulars apply to ELDERS and FYFFES, Limited, 31 Bow street, London, W.C.2.

AUSTRALIA via MALTA, SUEZ and COLOMBO.
One Class Only. From Southampton.
ABERDEEN and COMMONWEALTH LINE.
Unsurpassed accommodation. Fares from £35 to £62.
Apply Chief Passenger Office, 9 Australia House, Strand, W.C. 2; or Geo. Thompson and Co., Ltd., 34 Leadenhall street, London, E.C. 3; or to White Star Line, 1 and 2 Eden Quay, Dublin.

CUNARD
COBH to NEW YORK.
ANTONIA...Apr. 3 LACONIA...May 1
SCYTHIA...Apr. 17 SCYTHIA...May 15
COBH to BOSTON.
ANTONIA...Apl. 3 LACONIA...May 1
SCYTHIA...Apr. 17 SCYTHIA...May 15
GALWAY—BOSTON—NEW YORK
ANTONIA...Apr. 3 LACONIA...May 1
BELFAST to NEW YORK.
LANCASTRIA.....CARINTHIA.....June 18
CARINTHIA May 31 SAMARIA...July 2
BELFAST TO HALIFAX, N.S.
LANCASTRIA.....March 19
BELFAST to QUEBEC and MONTREAL.
ASCANIA...April 1 ATHENIA...April 22
For further particulars apply CUNARD LINE, CUNARD WHARF, COBH, or 6 LOWER ABBEY STREET, DUBLIN, 1 Albert Square, Belfast, or Local Agents.

ANCHOR LINE
LONDONDERRY ——— NEW YORK.
*Athenia...Mar. 12 *Cameronia...Apl. 9
*†Transylvania, Mar. 26 Transylvania...May 7
*Cabin Halifax. †Via Belfast.
Anchor Line, Foyle St., Londonderry; 1-5 Victoria Street, Belfast; or Local Agents.

THE FACT THAT AUSTIN CARS ARE THE BEST SECOND-HAND SELLERS PROVES THEIR DEPENDABILITY—and that's What you should look for in a car.
It's easier to buy a new Austin than a second-hand Austin! From £150 at Dublin.
Sole Distributors: LINCOLN AND NOLAN, LTD., 57 and 58 Lower Baggot Street, Dublin. 'Phone: 61943-4-5.

NEW 8 H.P. FORD ON VIEW
METROPOLITAN HALL, LOWER ABBEY STREET, DUBLIN,
MARCH 7—12.
Admission by Ticket obtainable from
FERGUSON LTD.,
FORD DEALERS,
134-5 LR. BAGGOT ST., DUBLIN.

CONTRACTS.

coisde um sláinte pobuil, conntae portláirge.

EXTENSION OF TRAMORE SEWERAGE SCHEME.
The Waterford County Board of Public Health will at their meeting to be held at the Courthouse, Dungarvan, on Saturday, the 12th March, 1932, consider Tenders for the carrying out of an Extension of Tramore Sewerage Scheme, in accordance with plans and specification, which may be inspected at my office, County Home, Dungarvan, or at the office of Mr. G. H. Jephson, M.I.C.E.I., Courthouse, Waterford, from whom forms of tender can be obtained, as also copy of plans and specification, in exchange for a deposit of £3, which will be refunded on receipt of a bona-fide tender and the return of all documents supplied.
Intending contractors must be prepared to proceed with the work immediately in the event of their tender being accepted.
Tenders, containing the names of two solvent sureties, who are willing to join the person tendering in a bond for the due performance of the contract, must be lodged with me not later than 12 o'clock (noon) on the 12th March, 1932.
The lowest or any tender not necessarily accepted.
By Order,
MICEÁL Ó FLOINN,
Rúnaire.
Oifig an Rúnaire,
Áras a' Chontae, 1 n Dúngarbán,
24ú Feabhra, 1932.

WICKLOW BOARD OF HEALTH AND PUBLIC ASSISTANCE.
NOTICE TO BUILDING CONTRACTORS.
The Board of Health and Public Assistance invite Tenders for carrying out work in connection with the provision of Electric Lighting to the SANITARY ANNEXES at the County Home, Rathdrum. The work is to be carried out in accordance with Plans and Specification, which can be inspected at this office during office hours. Copies of Plans and Specification cannot be supplied from this office.
Tenders should be lodged with me by Twelve o'clock noon on Monday, 21st March, 1932, and will be submitted to the meeting of the Board on that day.
By Order,
P. W. SHEEHAN, Secretary.
Board of Health Offices, Rathdrum, March 7th, 1932.

VESSEL FOR SALE.
THE Dublin Port and Docks Board is prepared to receive offers for the Purchase for breaking up of the Pilot Steamer "Energy," as she lies, built of iron; gross tonnage 205.
The vessel is at present lying in the Custom House Docks, Dublin, where she can be seen on application to the Harbour Master. Tenders, marked on outside "Tender for 'Energy,'" should be sent to the Secretary, Dublin Port and Docks Board, 19 Westmoreland street, Dublin, not later than Tuesday, 22nd March, 1932.
By Order,
E. H. BAILEY, Secretary.
Port and Docks Office, Dublin, 8th March, 1932.

DUBLIN PORT AND DOCKS BOARD.
The Dublin Port and Docks Board is prepared to receive TENDERS FOR FURNACE REPAIRS TO A MARINE BOILER IN SITU.
Specification and Drawing may be obtained on application to the Engineer's Office, East Wall, Dublin, C.10, between the hours of 10 a.m. and 4 p.m., excepting Saturdays.
Sealed Tenders, endorsed on the outside "Tender for Boiler Repairs," to be lodged with the undersigned not later than 11 a.m. on Wednesday, 16th March, 1932.
The Board does not bind itself to accept the lowest or any Tender.
By Order,
E. H. BAILEY, Secretary.
Port and Docks Office, Dublin, 8th March, 1932.

LEGAL NOTICES.

IN THE GOODS OF JOHN P. MULLIGAN, late of The Walk, Roscommon, in the County of Roscommon, Land Owner, Deceased.
Notice is hereby given, pursuant to the Statute 22 and 23 Vic., Cap. 35, that all persons claiming to be creditors of, or otherwise having claims or demands against the estate of the above-named Deceased, who died on the 24th November, 1931, are hereby required on or before the 1st day of April, 1932, to furnish (in writing) particulars of such claims and demands to the undersigned Solicitors for the Executor of the Will of the said Deceased, to whom Probate of the said Will was on the 5th day of February, 1932, granted forth of the Principal Registry (Probate) of the High Court of Justice in Saorstát Eireann.
And Notice is hereby further given that after the said 1st day of April, 1932, the said Executor will proceed to distribute the assets of the said Deceased, having regard only to such claims and demands of which Notice shall have been given and particulars furnished as hereby required.
Dated this 5th day of March, 1932.
D. and T. FITZGERALD, Solicitors for the said Executor, 20 St. Andrew street, Dublin.

NOTICE OF CHARITABLE DONATIONS AND BEQUESTS.
JOHN P. MULLIGAN, late of The Walk, Roscommon, in the County of Roscommon, Land Owner, Deceased.
Notice is hereby given, pursuant to 30 and 31 Vic., Cap. 24, that the above-named Deceased, by his Will dated 16th day of March, 1927, after making various bequests, bequeathed the following legacies:—
To the Magdalen Home, Galway, £100.
To the Sisters of Nazareth, where his niece, Winifred Mulligan, might be stationed, £200.
To the Rev. James Mulligan, £500 for Masses to be said in public for the repose of his soul and the souls of his wife and of his deceased relatives and friends.
To the Lord Abbot for the time being of Mount Melleray, Waterford, and to the Lord Abbot for the time being of Mount Saint Joseph's at Roscrea the sum of £100 each for Masses to be said in public for the repose of his soul and the souls of his wife and of his deceased relatives and friends, the Lonergrism for each Mass to be computed at ten shillings.
To the Hospital for Incurables, Dublin, £100.
The said Testator died on the 24th day of November, 1931, without having altered or revoked said Will, and Probate of the said Will was, on the 5th day of February, 1932, granted forth of the Principal Registry of the High Court of Justice, Saorstát Eireann, to Bernard Mulligan, of The Walk, Roscommon, in the County of Roscommon, one of the Executors named therein.
Dated this 8th day of March, 1932.
D. and T. FITZGERALD, Solicitors for the said Executor, 20 St. Andrew street, Dublin.
To the Commissioners of Charitable Donations and Bequests for Ireland, and all others whom it may concern.

NOTICE OF CHARITABLE BEQUESTS.
ANNIE FRANCES SMYTH, late of No. 3 Knapton terrace, Kingstown, County Dublin, Spinster.
Notice is hereby given, pursuant to the Statute 30 and 31 Vic., Cap. 24, that the above-named deceased, who died on the 25th day of June, 1931, by her Will dated the 3rd day of July, 1929, bequeathed (amongst others) the following legacies:—
The sum of One Thousand Pounds to the Jubilee (Annuity) Fund of the Incorporated Association for the Relief of Distressed Protestants, 45 Molesworth street, Dublin.
The sum of One Thousand Pounds to the Royal Hospital for Incurables, Dublin.
Probate of the said Will (with a Codicil) was, on the 11th day of February, 1932, granted forth of the Principal Registry of the High Court of Justice, Saorstat Eireann, to Lieutenant-Colonel Herbert Chaworth Fergusson, C.M.G., the Executor named in the said Will.
Dated this 5th day of March, 1932.
STANUELL & SON, Solicitors for the said Executor, 137-8 St. Stephen's Green, Dublin.
To the Commissioners of Charitable Donations and Bequests and to all whom it may concern.

THE BEST WEEK-END PAPER FOR DUBLIN People is the "WEEKLY IRISH TIMES." Last Edition on Sale every Saturday morning Price Twopence.

HOTELS AND HOLIDAY RESORTS.

LUNCH. DINE AND STAY
AT THE DOLPHIN HOTEL AND RESTAURANT,
ESSEX STREET (Parliament st.), DUBLIN.
2 minutes' walk from City Hall. Finest Wines. Moderate Charges. Open Sundays, 1 to 9 o'clock. Telegrams: Dolphin, Dublin.

ST. ANDREW'S HOTEL,
EXCHEQUER STREET, DUBLIN.
One of the most comfortable Hotels in the City. Over 60 Bedrooms.
High-class Cuisine and Moderate Charges.
Luncheon 12.30 to 2.30. Dinner 6 to 8.
Under the personal management of the Proprietress, MISS JOHNSTON.
Telephone No. 23379.

MONT CLARE HOTEL,
CLARE STREET AND MERRION STREET (Beside Westland Row).
MODERATE. GOOD COOKING. CLEANLINESS. Proprietresses personally supervise.

ROYAL MARINE HOTEL, DUN LAOGHAIRE (Kingstown), CO. DUBLIN.
Opposite Mail Boat Pier and Rail Terminus. Hot and Cold Water in All Bedrooms. New Baths Installed on All Floors. Bedside Electric Lights, Gas Fires, Garages, Lift. WEDDING BREAKFASTS, and RECEPTIONS CATERED FOR.
'Phone—180 (5 lines). Wire—Comfort, Dun Laoghaire. Booklet Free.

OAKWOOD PARK HOTEL, CONWAY, NORTH WALES.
Situated in ideal surroundings, the Hotel stands in its own grounds of 200 Acres, with home Farm. 18-Hole Golf Course. Hard and Grass Tennis Courts. Chalybeate Spring. Ballroom with spring floor. Central Heating. Passenger Lift. Spacious Garage, with private lock-ups.

EASTER ATTRACTIONS.
GOLF COMPETITIONS, BRIDGE DRIVES, AND DANCING EVERY EVENING.
Orchestra every afternoon.
LONDON—BRAN HOTEL, Oxford st., W. Centre Shops, Theatres, Room, bft., bath, attendance. Single room fr. 8/6, double fr. 15/-; h. and c. water all rooms.—"Grama: "Teldanbo, Rath," London.
SOUTHPORT, CLIFTON HOTEL. Promenade. Orchestra. Garage, 20 Cars. Central Heating. Good Golf Centre. 'Phone 4141. Grams: "Marine."

JURY'S HOTEL & RESTAURANT COLLEGE GREEN DUBLIN.
ORCHESTRA—RESTAURANT and TEA LOUNGE DAILY.

SLIEVE DONARD HOTEL
NEWCASTLE, CO. DOWN.
SPECIAL TARIFF REDUCTION
Up to 30th April (Easter Week Excepted).
INCLUSIVE TERMS.

	TWO DAYS.	THREE DAYS.	ONE WEEK.
	25/-	37/-	84/-
INCLUDING FIRST-CLASS RAIL FROM AND TO DUBLIN.	47/-	59/-	106/-

COMBINED RAIL AND HOTEL TICKETS ARE ALSO ISSUED AT PRINCIPAL STATIONS ON THE GREAT NORTHERN (IRELAND) RAILWAY AT CORRESPONDING RATES.
EASTER
SPECIAL ATTRACTIONS.
PLEASE BOOK NOW.

GREAT NORTHERN HOTELS
BUNDORAN AND ROSTREVOR
OPEN ALL THE YEAR
Special Winter Tariffs—
Including 1st Class Rail Travel and Complete Hotel Accommodation.

BUNDORAN

FROM	3 DAYS.	7 DAYS.
DUBLIN	63/-	92/-
BELFAST	58/-	87/-

18-Hole Golf Course in Hotel Grounds.

ROSTREVOR

FROM	3 DAYS	7 DAYS
DUBLIN	58/-	111/-
BELFAST	49/-	102/-

18-Hole Golf Course Near Hotel.
Further particulars from Hotel Manager or Traffic Manager, G.N.R. (I.), Belfast; District Superintendent, Dublin, City Office: 2 Lower O'Connell street.

EASTER at ROSAPENNA
GOLF, TENNIS, FREE SALMON AND TROUT FISHING, DANCING.
ROSAPENNA Hotel, Co. Donegal.
Telegrams: Rosapenna, Carrigart.

At Lee's SPECIAL FOOTWEAR WEEK
AT ALL OUR ESTABLISHMENTS
Our Annual Spring Footwear Week is always a shopping event of particular importance.
Months in advance, our buyers make preparation by combing the principal markets to ensure that the best styles and lasts, coupled with genuine quality and outstanding value, are combined in every number
Their efforts on this occasion have resulted in the splendid up-to-date ranges which we now offer at unprecedented values.

PATENT STRAP SHOE, with punching on vamp and neat inset, military heel, as illustration. Also with low heel. Full sizes only. Remarkable offer, the pair 5/6
BLACK GLACE KID STRAP SHOE. Very smart shape, attractive inset, military heel, as illustration. Also with low heel. Full sizes only. The Pair 6/11. Similar style shoe in ALL PATENT with military or low heel. The Pair ... 6/11
BLACK SUEDE COURT SHOE, in latest shape, full toe and Spanish heel as illustration. Full and half sizes. Also in one strap bar style. The pair 12/11

Smart new NOMAD BROWN GLACE KID STRAP SHOE, with short toe and Spanish heel. Very attractive shape, as illustration. Full and half sizes only. The pair ..... 9/11. Same style in BLACK GLACE KID and ALL PATENT. The pair 9/11
Latest style ALL PATENT TIE SHOE, with Lizard overlaps, Spanish heel, medium toe, as illustration. Full and half sizes. The pair 14/11
BLACK SUEDE STRAP SHOE, with military heel, neat overlaps of lizard and patent. Very comfortable fitting. As illustration. Full sizes only. The pair 8/11

Attractive new ALL PATENT COURT SHOE, with full Louis heel, perfect fitting, very flexible. As illustration. Full sizes only. The Pair 8/11
Stout BOX CALF STRAP SHOE, with strong studded rubber soles and heels, and attractive punching. Most suitable for sports and hiking. As illustration. Full and half sizes. The Pair .....

"THE SPRING SONG"

R. W. ARCHER and COMPANY. FREE STATE DISTRIBUTORS.

It's sure to rain some mo', my friend,
And you know how that March wind blows;
Be wise in time, buy a Standard "Nine,"
And you won't care if it snows.

The Standard by which all other cars are judged.

£185 to £449 Delivered Dublin.

SEE IT—TRY IT—BUY IT—AT

ARCHER for STANDARDS

Telegrams: Fordillac Dublin | 85 LR. MOUNT ST., DUBLIN. | Telephones: 62351, Two Lines.

Less than the Bus !

1 1/3d PER MILE, including petrol, oil, tax, insurance, and depreciation. That's what it costs to run a Singer Junior. Spread over 4 passengers it amounts to luxury transport at well under bus-fare cost. Come and test the Junior for yourself. Prices, delivered Dublin, from £169

SINGER

I.F.S. Distributors: 18 STEPHEN'S GREEN, *Phone 61983/4* DUBLIN

P. J. TRACY, LTD

Great Care is taken that Advertisements in all parts of this paper Appear Correctly, but no liability is taken for any Error in or Omission of any Advertisement, and the Proprietors Reserve the Right to Omit or Alter any Advertisement on matter Where or by Whom accepted.

SCALE OF CHARGES FOR SMALL CLASSIFIED ADVERTISEMENTS.

12 Words or under, 1/-
Every Succeeding Word, One Penny.

4 consecutive insertions FOR price of 3
When Prepaid.

This Concession will not apply to Advertisements set in display form or placed contrary to our classification.

Box Office address counts as three words if replies are to be called for at Head Office, or, if they are to be sent by post or called for at any Branch Office, as four words. Postage extra.

Advertisements not prepaid are charged at a minimum of 3/- per insertion.

Publication of these Advertisements is not guaranteed on any particular day.

All letters addressed to initials or to Christian or fictitious names at a Post Office will not be dealt with, but immediately sent to Dead Letter Office. Advertisements with such addresses will not be inserted.

TRADE AND "MATRIMONIAL" ADVERTISEMENTS IN THESE COLUMNS 1/- PER LINE.

ORIGINAL Testimonials or other Documents should not be enclosed, with replies to Advertisements. 24/11/25.

IRISH TIMES, LTD.
WESTMORELAND STREET, DUBLIN.
BRANCH OFFICES:
RATHMINES—Castlewood avenue.
'Phone—Rathmines 951
BELFAST—18 Donegall street ..... 'Phone— 1787
CORK—15 Cook street ..... Cork 3456
LONDON—59 Fleet street, E.C. 4 ..... Central 4330
MANCHESTER—Winter's Buildings, 30 St. Ann street ..... City 3474
Telephone No.—Dublin 23062

LOST AND FOUND.

LOST, Sealyham Puppy, white, black spot on back, ages four months, small red leather collar. Reward, 87 Waterloo road. 7 E

UMBRELLA accidentally left in car, Grafton street, Saturday. Would finder telephone Rathmines 6097

SITUATIONS VACANT.

A BUSINESS Training at Sherry's College, 76 Stephen's Green, qualifies for the best posts. Prospectus free.

APPRENTICE to DRESSMAKING WANTED; must be of good appearance and well educated. Apply time arranged between the hours of 4 and 6, to Miss Ball, 85 Talbot street.

COMPANION, 25-35, Gentlewoman, help four months infant and housekeeping. Call or full qualifications to Allen, Carrickmoylen Bungalow, Kilkenny. 4 C

COMPETENT MAN REQUIRED to keep set of Books and Collect Accounts.—R 1858, this office. 7 C

DRAPERY—Experienced SALESMAN WANTED, for West Ireland, country town, for General Sales; apply, enclosing copies of references giving full particulars, state age, religion and salary expected (outdoor). Address "Z 3665, Salesman," this office. 2 B

NOTICE

IN addressing envelopes covering replies to advertisers in this paper great care should be taken to include the exact words, when same are given, after the Office Number, thus: "Z 20, Housemaid, would ensure fully written upon the envelope.

NORTH Circular road—Advertisements for this Paper received by Mr. Lonergan, Newsagent and Confectioner, 18 Old Middle Mabon, Phoenix Park tasks, North Circular road. T

OFFICE—WANTED, JUNIOR GIRL ASSISTANT, Knowledge typing, takes charge each desk, learn general office work; Protestant; state experience, reference, salary (indoor). Address "Z 3673, Junior," this office. T

STENOGRAPHER REQUIRED; six months' tuition in poultry farming, with board, given in exchange for service.—Manager, Mount Saint Benedict Poultry Farm, Gorey, Co. Wexford. T

WANTED immediately, LADY of good social position, independent, willing to manage and serve in a shop in Dublin; must be well educated; a good opportunity for advancement without liability for a smart person lasting to be trained. Any reply not stating age, experience, salary to begin will be ignored. Strictly confidential.—R 1707, this office. 4 C

WANTED, capable MOTHER'S HELP, R.C., two children (3 and 5 years), country house, Lucan.—Address "Z 3766, Help," this office. 6 B

WANTED for Trans.mi, useful COMPANIOS HELP, Protestant; state age. Address "Z 3775, Help," this office. 6 B

WANTED, JUNIOR CLERK, male, shorthand and typewriting essential; knowledge of Customs and Excise wages expected and copies of references.—R 1850, this office.

WANTED, SHORTHAND TYPIST, with knowledge of invoicing; one with experience in carrier's office preferred; state salary. Address "Z 3792, Typist," this office. C

WANTED, experienced SHORTHAND TYPIST, Filing, Male, etc.; state experience.—R 1820, this office.

MEDICAL NURSING AND APPOINTMENTS.

THE ROYAL NATIONAL HOSPITAL FOR CONSUMPTION FOR IRELAND, NEWCASTLE, CO. WICKLOW.

SISTER WANTED for Female Block. Must be fully qualified and State Registered Nurse. Apply for particulars to SUPERINTENDENT. 6 C

NURSE, hospital and mental experience, seeks post as Nurse Attendant to invalid lady, gentleman, or go institution.—R 1805, this office. 6 B

TRAINED Nurse would like Tuitions in Massage; state terms.—R 1816, this office. 7 E

MONEY, PARTNERSHIPS, ETC.

ADVANCES on Deeds, Bonds, Stocks, Endowment Policies, Post-dated Cheques.—Wilson, 20 Drury street. T

ABSOLUTE privacy. Cash Advances from £5 up made on Securities.—48 Aungier street.

APPROVED Post-dated Cheques cashed. Loans arranged.—52 South Frederick street, Dublin. T

A LOAN Advanced from £10 upwards. Apply 34 Exchequer street, Dublin. T

LOANS Advanced on reduced terms, £10 upwards; strictly private communications.—United Loan and Discount Co., 37 Mid Abbey street 'Phone, 45509.

LOANS granted on moderate terms.—F. Tobin, 3 Leeson street, Dublin.

MORTGAGES Arranged, house and other property.—H. Charles Haigh and Son, Ulster Bank Chambers, 8/4 Lower O'Connell street, Dublin. Telephone 44012. 24 5

TEACHER requires Loan £50, repay £60, £5 monthly.—R 1856, this office.

£5 TO £500 Advanced Privately on approved personal security of borrowers at an extremely low rate of interest. Loan can be repaid by small instalments to suit. Call or write for particulars, E. Freeman and Co., 1 Garfield street, Belfast. T

£15 UPWARDS Advanced daily by post. Special terms to professional persons; terms arranged. Bills and Post-dated Cheques Discounted in any part of Ireland; no fee charged. Apply in strict confidence to Secretary, Estates, Ltd., 45 High street, Belfast. 12 1

REPRESENTATIVES WANTED.

WHOLESALE PRODUCE AND PROVISION TRADE.

TRAVELLER WANTED for Dublin City and District. Must have experience and able to influence business. Apply in confidence, giving full particulars and reference, to "Z 3765, Wholesale," this office. 7 C

AGENT REQUIRED for Sale of COKES; connection amongst bottlers ale and porter, etc., necessary; state ground covered; several districts open. Address "Z 3711, Agent," this office. 4 C

AGENT FOR IRELAND WANTED to represent Textile Machine Makers; must be a firm of repute, and well known amongst woollen manufacturers. Address "Z 3790, Agent," this office.

LEGAL APPOINTMENTS.

AN eminent firm of Dublin Solicitors is open to take an Apprentice.—R 1600, this office. 3 B

WANTED, LAW CLERK, with 5 or 6 years' experience of Land Commission work and Estate Duty Accounts, for Dublin Office. Apply R 1579, this office. 3 B

MEDICAL APPOINTMENTS

AUCTION Wednesday next, 2 o'clock, contents of Wicklow Medical Hall, no reserve; stock Bottles, Mahogany Fittings, Drugs, etc.—Haslins Brothers, Auctioneers, Wicklow. 6 B

APPRENTICE WANTED for Dublin Pharmacy; Male, outdoor; to him; small salary after first year.—Pharmacy Exam. or equivalent essential.—R 1855, this office. 7 E

CHEMIST'S Assistant, 7 years' city experience, desires change; city preferred; whole or part time.—R 1599, this office. 3 B

CHEMIST'S Assistant, presently engaged, desires change; 8 years' experience; excellent references. Address "Z 3670, Assistant," this office. 3 B

CHEMIST (23), single, 2 years' city experience, seeks position as Manager or Senior. Address "Z 3669, Chemist," this office. 5 B

JUNIOR ASSISTANT WANTED, Male; strict R.C.; first class testimonies; for large town, S. West. Address "Z 3753, Assistant," this office. 5 D

LADY Assistant, six years' experience, seeks position, town or part-time.—R 1845, this office. C

LOWER Fifteenth Fitzwilliam street, Attractive Consulting Room Required.—R 1822, this office.

QUALIFIED Man, eleven years' experience, good references, desires to hear of suitable locality for engagement. Apply "Z 3640, Man," this office. 4 C

HOTELS AND RESTAURANTS. OFFICIALS, SERVANTS, ETC.

POSITIONS VACANT.

MANAGERESS (R.C.) REQUIRED to take complete charge of Hotel in South of Ireland. Apply by letter only, stating experience, age, salary and disclosing references, to T. B. Chambers and Co., Accountants, Waterford. 2 A

WANTED, for Hafee's Hotel, Thurles, good HOUSEMAID, able to wait at tables; must be highly recommended. 5 D

WANTED for Commercial Hotel, West of Ireland, experienced PORTER. Reply, giving age and references, "Z 3791, Boots," this office. T

EMPLOYMENT WANTED.

A GOOD young Hotel Restaurant Cook; excellent reference.—R 1796, this office.

EXPERIENCED Hotel Housemaid, city, suburbs; very good references.—R 1776, this office.

EXPERIENCED Silkburn Maid, private club, or restaurant; city, suburbs.—R 1774, this office.

EXPERIENCED Cook, hotel, restaurant, outdoor or indoor; good references.—R 1800, this office.

HOTEL Housekeeper, thoroughly experienced; excellent references.—R 1788, this office.

HOTEL Assistant—Young Lady, anxious to hear of post.—R 1815, this office.

HOTEL housekeeper, seaside, near Dublin; good references.—J., 5 William street, Drogheda.

HIGHLY recommended Hotel Cook wishes engagement for Easter.—R 1869, this office.

MANAGERESS, with knowledge of bookkeeping, tabular system, shortly disengaged, desires Hotel or Restaurant Position, Manageress, town, country, or seaside, temporary or permanent. Address "Z 3786, Manageress," this office. 7 E

TUITIONS AND SCHOLARSHIPS.

ALL Professional and University Prelims., Oral and Correspondence. Success lists 1 rec.—McIntire's College, Gardiner's Row, Dublin. T

AT the French Bookshop, 79 Nassau street, French Classes, Conversational Classes, also Private Individual Lessons. S 29

DANCING—Private Lessons any time; Classes nightly.—Professor Graham, 35 North Great George's street. S 5

FRENCH Lady (Widow), Protestant, desires post (boy pair), Ireland, with family; good position; touch adults; references exchanged. Address "Z 3754, Lady," this office. 5 B

LADY Graduate Teacher, Mathematics, Latin, French; beginners rapidly advanced.—R 1779, this office. 3 B

MURPHY'S famous Personal Tuitions, Shorthand, Typewriting; rapid results; moderate.—14 Anglesea Terrace, Sandymount. 12 3

VIOLIN Tuition, sixpence lesson, Friday evenings.—Strand Music School, 6 Capel street. 5 D

GOVERNESSES AND TUTORS WANTED.

AGENT FOR GOVERNESSES AND SCHOOLS, Miss Bellingham Tood, 5 Grafton street, Dublin, Advises Parents and Managers. Tel. No. 44985. T

NURSERY GOVERNESS WANTED, R.C., two girls, 7½ and 5½; good references essential. Apply, stating age, wages, etc., Mrs. O'Neill, Kinsealy Park, Malahide.

WANTED, Protestant GOVERNESS for two girls (11 years and 5 years), all usual subjects and music, needlewoman. Send copies, state age, salary, to M'Keever, Annesbrook, Dulcek, Co. Meath. 4 B

EMPLOYMENT WANTED.

A YOUNG Girl, Mother's Help or Nursery Governess (Protestant); Monkstown to Dalkey preferred; good references. Address "Z 3680, Girl," this office. 3 B

BOOT Salesman (Protestant), eight years' experience, wishes position; excellent references. Address "Z 3683, Salesman," this office. 3 B

CARPENTER, good man all classes of work, wants permanent employment; wages moderate.—R 1806, this office.

CAN recommend Protestant Couple as Caretakers. Address "Z 3802, Caretakers," this office. T D

DISENGAGED—Refined domiciliated Woman seeks post Mother's Help, Nurse, or Nursery Governess; excellent references. Write Miss K., 4 Mayfield road, Rathgar.

EXPERIENCED Housekeeper, gentlemen preferred, town or country; good references.—R 1768, this office.

EXPERIENCED Housekeeper, middle-aged, 40th March. Interview after 6 at 56 Iona road, Glasnevin. C

ESTATE Agent or Manager, life experience all classes land, tillage, stock, sawmills, forestry, etc.; a good organiser of works, sales and production, (Advertiser, 37887, Estate), this office.

EXPERIENCED Mother's Help, suburbs; excellent long references.—R 1793, this office. 7 C

EXPERIENCED Dressmaker, well recommended, will work indoor houses; moderate.—R 1817, this office.

GOOD Dressmaker requires work at lady's house; highly recommended.—R 1815, this office. 7 E

GENTLEWOMAN seeks position as Housekeeper for Gentleman; highly recommended.—R 1805, this office.

GIRL, 16, with knowledge, wishes to serve Apprenticeship, Drapery, Fancies or Boot Trade.—R 1765, this office.

HANDY Man, married, wishes situation; do carpentry, garden, drive motor.—18 Bayview avenue, North Strand, Dublin.

LADY Typist would do some work any evening after 6.—R 1718, this office. 4 C

LADY requires post, Companion Help, needlewoman, light housework, references; Protestant; Dublin suburbs.—R 1704, this office. 4 C

MILLINERY and Sales—Young Lady requires mal situation as above, served 2 years, would go as Junior Assistant for start; excellent references. Address, stating terms, "Z 3759, Lady," this office. 5 D

YOUNG Man, experienced in Accountancy, desires position; excellent references.—F 1758, this office. 5 B

MALE SERVANTS WANTED.

WANTED, Protestant young MAN, all housework, cooking particular; invalid gentleman, April. Apply by letter first, 54 Upper Leeson street; £24, £30; well recommended for good temper and cleanliness. 7 C

MALE SERVANTS DISENGAGED.

GENERAL Man, plough, milk, good knowledge cattle, sheep, also pure breds; small family. Address "Z 3782, Man," this office.

GAMEKEEPER or Under, life experience in large shoots; Protestant; particulars, wages. Address "Z 3779, Gamekeeper," this office.

POSITION desired as Groom, Plain Gardener, or any position of trust in gentleman's place; can produce best references. Address "Z 3762, Groom," this office.

WANTED, situation as Milker, Dublin dairy, or as Farm Labourer; single, life experience.—R 1811, this office.

YARDMAN, generally useful; gentleman highly recommends. Address "Z 3662, Man," this office.

YARDMAN; understands housework and garden; highly recommended. Address "Z 3765, Man," this office.

YOUNG Man with some experience wishes to be trained as Indoor Servant in private house or hotel. Address "Z 3800, Man," this office.

STEWARDS AND GARDENERS DISENGAGED

BOY, 16, left school, wishes to train to Gardening; highly recommended; Protestant. Address "Z 3781, Boy," this office. T E

GOOD Plain Gardener seeks situation; married, R.C.; highly recommended. Address "Z 3666, Gardener," this office. 2 B

GARDENER experienced; highly recommended. Address "Z 3708, Gardener," this office. 3 C

GARDENER, age 27, single, energetic, economical, trustworthy; very successful in all departments; at present in Dublin. Address "Z 3771, Gardener," this office. 5 D

GARDENER, experienced all branches, Protestant, married; good references.—Kirkby, George's road, Islandbridge.

GARDEN Boy wants work, milk; 18 shillings weekly, room given in yard or lodge; reference.—R 1837, this office. 7 C

MAN seeks situation, do gardening, drive car, good groom, worker; highest references. Address "Z 3705, Man," this office. 5 D

DOMESTICS WANTED.

PROTESTANT HELP WANTED, over 25, country place; good plain cook; all duties; £30; copies references. Address "Z 3801, Help," this office.

WANTED, capable, experienced WORKING HOUSEKEEPER; bachelor; bank house, Southern town. Address "Z 3674, Housekeeper," this office. 5 B

WANTED, GIRL daily, Housework, 8.30-12 o'clock. Call mornings, 1 Vernon terrace, Frankfort avenue, Rathgar.

WANTED, experienced Working H.keeper, C. Gene, Generals.—Bu kwood's, 42 Lower Mount street.

"IRISH TIMES"

EMPLOYMENT REGISTRY.

HOURS: 10 a.m. to 4 p.m.
Saturdays, 10 a.m. to 1 p.m.

The Matron has several vacancies on her books for help in kitchen work; highly recommended. Experienced and untrained; placed immediately.

31 Westmoreland Street, Dublin.

'Phone 23062.

COOKS AND DAIRYMAIDS WANTED.

A YOUNG COOK GENERAL WANTED, middle of March; family two; town; send copies, wages.—R 1749, this office. 5 B

COOK GENERAL REQUIRED; County Dublin; Protestant; state age, wages expected. Address "Z 3679, Cook," this office. 5 B

COOK GENERAL WANTED, Meath town; every convenience; only help kept; £25. Address "Z 3738, Cook," this office. 5 D

Motor Matters, Cycles, &c.

MOTOR CARS.

AUSTIN Cars for economy and dependability, from £150.—Lincoln and Nolan, Ltd., 57-58 Lower Baggot street, Dublin, Sole Distributors. T

A NO E—Twenty or more guaranteed reconditioned Secondhand Cars and a complete range of New Cars and Commercial Vehicles, Citroens, Crossleys, Fords and Standards to select from, in East Showrooms in Ireland.—M'Entagart Brothers, Limited, 22-23 Duke street, Dublin.

AUSTIN 1929 Clifton Saloon, first class condition, £130; Morris Oxford 1926 Tourer, perfect, £45.—Tyrrell's Garage, Wilton terrace, Leeson street Bridge. 2 B

AUSTIN 1928 16 h.p. Blue Saloon, thoroughly overhauled; wonderful bargain at £140.—Hunt Motors, Ltd., Chanwillium House, Lower Mount street, Dublin. 'Phone 61518/9. 4 C

ARMSTRONG Siddeley 1928 15 h.p. 6-Cylinder Fabric Saloon, chassis perfect, one owner, condition, appearance very smart, cloth upholstery, good tyres, numerous extras, £70.—Andrew, rear 25 Harcourt street.

CHRYSLER 1928-29 Model 72 De Luxe Coupe, with dicker, taxed to end of 1932, new tyres, innumerable extras, including Stewart-Warner system, bumpers front and rear, folding luggage rack, spotlight long distance head lamps, driving mirror, patent interior ventilation. The condition of this car is really exceptional and is absolutely perfect mechanically; good reason for disposal; will accept £165.—Apply 122 Upper Irishgrandstra. road. 3 B

FOR Sale, Vauxhall 14/40 2 Seater, fast, good condition, £50 or offer.—1929 Chrysler Tourer, good, £25, with hackney.—Smith, 146 Rathmines road. 3 B

FAST Alvis Super Sports Two Seater Aluminium 4-Motor Car, streamlined, outside exhaust, 35 m.p.g., over sixty miles per hour up Knockwilliam Hill, between Ballybale and Mullinavat (Co. Kilkenny). Trial given. Apply Owner, Knockgloher.

FOR Sale, 12 h.p. 6 cylinder Armstrong Siddeley, coachbuilt saloon, painted blue, never used, cost £530, sacrifice £260. No offers. Address "Z 3761, Saloon," this office. 5 C

FOR Sale, 1928 Morris Cowley Saloon, in excellent condition, recently painted, first £60 secures; owner going abroad.—Owenmuntkennedy. T E

FOR Disposal—Morris Oxford 1930 Four Door Saloon, Morris Minor 1931 Sports 2 Seater, Morris 1929 10 cwt. Van, Morris 1930 5 cwt. Van, T. Model Ford Ton Truck. To be seen at Express Garage, Ltd., 19/20 Pearse street, Dublin. Open till 11 p.m. 'Phone 44837. T F

HILLMAN 1928 12.8 h.p. Saloon, as new throughout, perfect engine, appearance, 1932 condition, antique leather upholstery, tyres very good, taxed £22 10s., or Exchange Austin 7.—Andrew, rear 25 Harcourt street.

MORRIS Cars—A large range of reconditioned Cars always available. Buyers' plan terms extended.—G. A. Brittain, Ltd., Portobello, Dublin. T

MORRIS Cowley 1928 11.9 h.p. Blue Saloon, good condition, £95.—Hunt Motors, Ltd., Chanwillium House, Lower Mount street, Dublin. 'Phone 61518/9. 4 C

MORRIS Cowley Four Seater; any trial; first £16.—Belgrave road, Monkstown.

MORRIS Major, 1932, sunshine roof, 3,000 miles, perfect condition; what offers?—R 1866, this office. T C

ROVER Saloon, 1928, 15.7 h.p., Brown, overhauled, over 60 miles an hour; more than a bargain at £140.—Hunt Motors, Ltd., Chanwillium House, Lower Mount street, Dublin. 'Phone 61518/9. 4 C

SECONDHAND Cars and Commercial Vehicles, large selection and keen prices; cash or easy terms; interviews at first.—Doyle's Motors, Ltd., 16 Bachelor's Walk. T

SALOONS and Tourers—A large and excellent stock which have been reconditioned, at extremely moderate prices. Please ask for lists and save money.—Hunt Motors, Ltd., Chanwillium House, Lower Mount street, Dublin. 'Phone 61518/9. C

1929 FORD Saloon, taxed, condition as new; must sell.—R 1766, this office. 5 B

£15—18.2 h.p. Buick Maroon Tourer, in really good condition; price £90. Apply Box M 2146, Kenny's Advertising Agency, Dublin. 2 B

£35—1926 Fiat 10/15 h.p. Grey 2 seater, good condition; also 1927 similar 12 h.p. car, £37 10s. Or—Hunt Motors, Ltd., Chanwillium House, Lower Mount street, Dublin. 'Phone 61518/9. 4 C

£50—1927 Fiat 9 h.p. Blue Saloon, a dainty small car, in good order; everything complete.—Hunt Motors, Ltd., Chanwillium House, Lower Mount street, Dublin. 'Phone 61518/9. 4 C

£85—1930 Peugeot 3/8 h.p. Blue 4 seater Coupe Saloon, wonderful condition; belongs to a gentleman who has used it Free State; a real bargain.—Hunt Motors, Ltd., Chanwillium House, Lower Mount street, Dublin. 'Phone 61518/9. 4 C

£85—1930 Ford 14.9 h.p. Blue Tudor Saloon, splendid order, taxed.—Hunt Motors, Ltd., Chanwillium House, Lower Mount street, Dublin. 'Phone 61518/9. 4 C

CHAUFFEURS, MECHANICS.

DISENGAGED

CHAUFFEUR, single, careful driver, strict T.T.; highly recommended; town, suburbs.—D. Hefferon, Rahan, Edenderry; four years in last position. "Z 3753, Chauffeur," this office. 5 C

CHAUFFEUR Handyman, Protestant, married; reliable gardener; good general work; highly recommended.—R 1608, this office. 3 B

CHAUFFEUR, Mechanic, Handyman desires position, indoor or otherwise.—R 1806, this office.

DOMESTICS CONTINUED.

GOOD COOK GENERAL, £40, and young HOUSE PARLOURMAID, £26, WANTED by Irish family in pleasant town. Write fully and send copies of references.—R 1797, this office. 5 B

WANTED, for country place, experienced Protestant handy LADY; small dairy; state age, wages and send copies to Mrs. Crawford, Greenmount, Tullow, Co. Carlow. 4 C

WANTED, first class COOK, accustomed to large numbers; must be thoroughly qualified; outdoor.—R 1814, this office. T

WANTED, WORKING COOK HOUSEKEEPER R.C. for gentleman's country place, Co. Wicklow; two in family; comfortable home; must be highly recommended and capable take entire charge; send copies, stating age and wages required.—R 1724, this office.

WANTED, good COOK HOUSEKEEPER, four adults; wages £34. Address, with copies of references, to Box 594, Irish Times, Dublin. T

WANTED, well recommended GIRL to train as COOK; country place; another maid kept; state age and send copy references. Address "Z 3757, Cook," this office. 5 D

WANTED, good single-handed COOK; three in family; three maids kept; ten miles from Dublin, on passage; good wages to suitable person. R

WANTED, end of March, experienced COOK; kitchenmaid kept; send age, wages, references.—Mrs. Dunne, Black Hall, Sallins. 5 D

GENERALS WANTED.

A YOUNG GENERAL WANTED for small family; must have good references.—34 Neville road, Rathgar, after 6 o'clock.

A YOUNG GENERAL WANTED, with experience. Apply Mat. Fleming, 107 Clontarf road.

EXPERIENCED GENERAL WANTED, good cook, all duties. Call 12 to 2 or 5 to 7, 6 Palmerston road.

GENERAL SERVANT, good cook and laundress; wages £30.—2 Holybrook road, Clontarf.

NOTICE

IN addressing envelopes covering replies to advertisers in this paper great care should be taken to include the exact words, when same are given, after the Office Number, thus: "Z 20, Housemaid," would ensure fully written upon the envelope.

KILLINEY—WANTED, a well trained, experienced GENERAL SERVANT, for family of two children; must have excellent references; please send copies and state wages.—R 1805, this office.

TRAINED young GENERAL WANTED (indoor) for family; light washing; good wages.—3 Morne road, Ranelagh.

WANTED, Outdoor GENERAL. Apply 82 Sandford road, after 6.

WANTED, experienced GENERAL, good worker; wages £24-£26.—50 Xenilworth square, Rathgar.

WANTED, superior GENERAL; small family; Rathgar; all duties; must be highly recommended.—R 1804, this office.

WANTED immediately, experienced GENERAL; must be good cook. Interview, 12-1 o'clock, after 6 p.m. 13 Alma road, Monkstown. T C

YOUNG Daily GENERAL WANTED; must be well recommended.—40 Belmont avenue, Donnybrook.

HOUSE AND PARLOURMAIDS WANTED.

AN experienced young HOUSE PARLOURMAID WANTED for suburbs, two in family; must have long discharges and be well recommended; wages £28-£30.—R 1851, this office.

EXPERIENCED HOUSEMAID WAITRESS (6 bedrooms); for Pembroke district; wages £28.—R 1854, this office.

HOUSEMAID REQUIRED, experienced, single-handed; state age and wages expected.—Lady Walsh, Ballykilcavan, Stradbally, Queen's County.

WANTED, experienced HOUSEMAID; good needlewoman; family 3; state age, wages, religion; must be well recommended, send references.—Mrs. Purdon Coote, Dearforest, Malone road, Belfast.

WANTED, highly recommended HOUSE PARLOURMAID, small family, city.—R 1722, this office.

WANTED, HOUSEMAID, age 25 to 30 years. Call 40 Upper Leeson street.

WANTED, HOUSE PARLOURMAID, young, experienced, good reference; family two. Apply after 5, Orwell East, Orwell Park.

YOUNG HOUSEMAID WANTED; small vacancy for one maid; must be highly recommended. Send copies of last two testimonials to Mrs. Warner, Glengyle, Zion road, Rathgar. 7 C

NURSES WANTED.

EXPERIENCED NURSE HOUSEMAID, R.C., REQUIRED for doctor's house, England; take charge two children; good reference essential. Address "Z 3767, Nurse," this office. 6 B

EXPERIENCED NURSE or NURSERY GOVERNESS WANTED, two girls, ages 8 and 5 years; Pembroke district.—R 1844, this office. 7 C

NURSE GENERAL, age 30, REQUIRED for London flat; housework, plain cooking; assist mother; girl two, brother (1) family two; wages £30. Apply 245; state age; send photo, copies testimonials. Address "Z 3749, Nurse General," this office.

THOROUGHLY capable, superior NURSE WANTED for Limerick; small modern house, three young children and baby; must be experienced; age no objection; excellent references; state wages and full particulars; good home for thoroughly competent person. Address "Z 3751, Nurse," this office. 5 D

WANTED, Princess Christian or Norland NURSE for delicate child. Address "Z 3788, Nurse," this office. 7 E

DOMESTICS DISENGAGED.

COUNTRY Girl, 18, wants situation, city or suburbs; no technical training; good monkmonan, or as so General; can cook well; plain state wages.—Mrs. D. Smith, 8 Richmond Row, Portobello, Dublin.

EXPERIENCED Working Housekeeper to lady; Protestant; good reference.—R 1764, this office.

EXPERIENCED Working Housekeeper to Bank Manager or Business; recommended.—R 1771, this office.

MIDDLEAGED Woman wants indoor light housework, help in kitchen work no cooking; highly recommended.—R 1821, this office.

WORKING Housekeeper (Protestant) wishes immediate employment; country preferred.—257, Irish Times Branch Office, Kingstown.

YOUNG Widow wants few days' work weekly.—R 1853, this office.

"IRISH TIMES"

EMPLOYMENT REGISTRY.

No Fees Charged.

HOURS: 10 a.m. to 4 p.m.
Saturdays, 10 a.m. to 1 p.m.

Matron can supply well recommended Housemaids, experienced and untrained, all capacities.

31 Westmoreland Street, Dublin.

'Phone 23062.

MOTOR CARS CONTINUED.

WANTED

WANTED, Talbot 14 four door Saloon, 1931 or 1930.—R 1012, this office. 3 B

WANTED, 1928 "Dodge" Engine; must be in good order; state price and where seen. Address "Z 3710, Engine," this office. 4 B

WANTED, a Morris Cowley or Oxford Coupe, or Two Seater; not before 1928.—R 1752, this office. 5 D

WANTED, a 1929 Ford Two Seater.—R 1751, this office. 5 D

LORRIES, VANS, MOTOR AND STEAM HAULAGE.

A 3 TON Leyland, 4 Ton Leyland, 6 Wheel Chev rolet, 30 Cwt. Chevrolet, 30 Cwt. Ford Lorries for Sale, also Ford Light Van and 6 Ton Karrier Lorry.—W. F. Poole and Co., Ltd., 42 Westland Row, Dublin. 7 D

BEDFORD 2-Ton Trucks, Vans and 'Buses; also 12 cwt. and 30 cwt. Lorries in stock.—Doyle's Motors, General Motor Distributors, 16 Bachelor's Walk. T

FOR Sale, 30 Cwt. Truck, 1931 model, in good condition; price £90. Apply Box M 2146, Kenny's Advertising Agency, Dublin. 2 B

FORDSON Tractor, in good running order, Selling cheap.—Bridge, Ford Dealer, Birr. 5 B

FOR Sale, two Motor Hearses on Armstrong Siddeley chassis, newest designs, built throughout of very best materials and workmanship. Also Hearse Bodies, ready for delivery, at competitive prices.—Dy the Free State Hearse Body Specialists, Dates and Sons, Gorey. 7 E

WANTED

SECONDHAND Fordson Tractor Wanted, in good condition. Dublin district.—Shiels's Garage, 438 N.C.R., Dublin. 3 B

MOTOR CYCLES.

ADVANCES on Motor Bikes, Cars, Jewels.—Gorman, 24 Pembroker, Wineavern street (opposite Four Courts); new garage. T

B.S.A. Cycles, for business or pleasure, are the best value. Terms, £5 19/6, or 11/6 monthly, or 2/6 weekly.—Kelly's, Bachelor's Walk, Dublin. T

LADY'S Standard Raleigh, little used, cost £14; Terry's spring saddle, 3 speed gear.—March, 20 Upper Mount street.

RALEIGH Cycle, now reduced; prices from £4 19/6 or 9/7 monthly.—Arcat, Kelly, Bachelor's Walk, Dublin.

RALEIGH round the Old Firm, over 30 years' reputation of supplying only the best; Raleigh new prices from £4 17/6 cash or 9/7 monthly; write for catalogue, or call and inspect my stock.—R. W. Stevens, "The Cycle King," 6 Aston's quay, Dublin. I always recommend Dunlop Tyres.

SELECT your Cycle from Ireland's largest display.—McHughs, 39 Talbot street. 26 C

5/- DEPOSIT—Famous James Cycles. Prices from £4 17/6 cash, all models; only 5/- deposit; no delay in delivery; your old cycle taken in part payment.—R. W. Stevens, "The Cycle King," 6 Aston's quay, Dublin. I always recommend Dunlop Tyres. 1, B

RELIABLE General seeks post, small adult family; good plain cook; good references.—R 1848, this office.

SMART General disengaged; good references; city or suburbs.—R 1864, this office.

YOUNG, experienced General, Terenure preferred; small adult family. Address "Z 3683, Genera," this office. 3 B

YOUNG Outdoor General or Nursemaid; city, South suburbs; recommended.—R 1772, this office.

YOUNG, experienced General; city or suburbs; good references.—R 1778, this office.

YOUNG, experienced General; city or suburbs; good references.—R 1841, this office.

YOUNG Daily General; this service; city or suburbs; recommended.—R 1777, this office.

ACCESSORIES, TYRES, ETC.

AT Roberts, Talbot lane, Dublin, guaranteed Second hand Tyres, cheap; all sizes stocked. T

AT Cook's Clearance Tyres, as new, 40 per cent. discount for cash; also Secondhand Tyres, cheap. 15 X

AT Cook's—Dunlop, Firestone, Goodyear, Pirelli, Avon Tyres, by easy payments. 15 X

AT Cook's — Repairs guaranteed; 24 Batteries Recharged. 15 X

AT Cook's for Tyres, Oils, Batteries, Discounts to commercial users, largest tyre dealers in Ireland.—Pentian street, Westland Row, Dublin. Telephone 62618. 15 X

TYRE Repairs by the Experts; electrical process.—The City Vulcanising Works, 13a Amiens street, Dublin. 'Phone 45254. 5 F

GARAGE ACCOMMODATION AND REPAIRS.

GARAGE or Store to Let, rear of Lower Leeson street.—R 1701, this office. C

LOCK Up Garages, Workshops, Storage of all kinds, from 10/- monthly; Shade, suitable buses, lorries. Garville avenue Garage, Rathgar; also at Woodstock Garage, Ranelagh.

BICYCLES.

THE TRUSTY TRIUMPH.

The Best in the World and the Best Value from £5 2/6 or 10/5 monthly.

Carriage Paid to Your Door. Write or call for Free Catalogue and Easy Payment Form.

ERNE MOTOR AND CYCLE CO., LTD., Lower Erne street, Lower Pearse street, Dublin.

MOTOR CARS CONTINUED.

B.S.A. Cycles, for business or pleasure, are the best value. Terms, £5 19/6, or 11/6 monthly, or 2/6 weekly.—Kelly's, Bachelor's Walk, Dublin. T

LADY'S Standard Raleigh, little used, cost £14; Terry's spring saddle, 3 speed gear.—March, 20 Upper Mount street.

RALEIGH Cycle, now reduced; prices from £4 19/6 or 9/7 monthly.—Arcat, Kelly, Bachelor's Walk, Dublin.

RALEIGH round the Old Firm, over 30 years' reputation of supplying only the best; Raleigh new prices from £4 17/6 cash or 9/7 monthly; write for catalogue, or call and inspect my stock.—R. W. Stevens, "The Cycle King," 6 Aston's quay, Dublin. I always recommend Dunlop Tyres.

SELECT your Cycle from Ireland's largest display.—McHughs, 39 Talbot street. 26 C

5/- DEPOSIT—Famous James Cycles. Prices from £4 17/6 cash, all models; only 5/- deposit; no delay in delivery; your old cycle taken in part payment.—R. W. Stevens, "The Cycle King," 6 Aston's quay, Dublin. I always recommend Dunlop Tyres. 1, B

ACCESSORIES, TYRES, ETC.

AT Roberts, Talbot lane, Dublin, guaranteed Second hand Tyres, cheap; all sizes stocked. T

AT Cook's Clearance Tyres, as new, 40 per cent. discount for cash; also Secondhand Tyres, cheap. 15 X

AT Cook's—Dunlop, Firestone, Goodyear, Pirelli, Avon Tyres, by easy payments. 15 X

AT Cook's — Repairs guaranteed; 24 Batteries Recharged. 15 X

AT Cook's for Tyres, Oils, Batteries, Discounts to commercial users, largest tyre dealers in Ireland.—Pentian street, Westland Row, Dublin. Telephone 62618. 15 X

TYRE Repairs by the Experts; electrical process.—The City Vulcanising Works, 13a Amiens street, Dublin. 'Phone 45254. 5 F

GARAGE ACCOMMODATION AND REPAIRS.

GARAGE or Store to Let, rear of Lower Leeson street.—R 1701, this office. C

LOCK Up Garages, Workshops, Storage of all kinds, from 10/- monthly; Shade, suitable buses, lorries. Garville avenue Garage, Rathgar; also at Woodstock Garage, Ranelagh.

BICYCLES.

THE TRUSTY TRIUMPH.

The Best in the World and the Best Value from £5 2/6 or 10/5 monthly.

Carriage Paid to Your Door. Write or call for Free Catalogue and Easy Payment Form.

ERNE MOTOR AND CYCLE CO., L

Ford

REPUTATION

The reputation which we have built up for first rate facilities with the 'Model T' and 'Model A' Fords will be maintained when the new 8 H.P. Saloon is on the Irish roads. We are now accepting orders for this Model for delivery in strict rotation.

CHOOSE 'FORD' AND BUY FROM

AUTOCARS

IRELAND, LTD.

19 CHATHAM ST. (OFF GRAFTON ST.) DUBLIN

FORD AND FORDSON MAIN DEALERS

A SPECIAL **FORD MOTOR SHOW**

A selection of Ford commercial vehicles on view this week at our showrooms, where we will be pleased to see you and give all information as to new 8 H.P. passenger model.

McENTAGART Bros. Ltd. 22-23 DUKE ST., DUBLIN.

For Quick Delivery of the

NEW 8 H.P. FORD and 1 TON TRUCK

Place Your Order With

DAWSON'S, MAYNOOTH

ROE BROS.

MULLINGAR and BOYLE

Ford Agents

THE 8 H.P. FORD

ATTRACTIVE DUBLIN DISPLAY.

LARGE crowds visited the exhibition held in the Metropolitan Hall, Lower Abbey street, Dublin, by Messrs. Henry Ford and Son, Ltd., Cork, yesterday. The exhibition marked the introduction to the Free State of the new eight horse-power Ford Tudor saloon.

There were in all four models of the car on view, the colours being black, chocolate brown, light green and dark green. From the radiator to the tips of the rear mudguards the appearance of the car is perfect, and an added grace is lent to it by the wire-spoked yellow wheels.

The new car comes on to the market not as a miniature of any of the larger models of Henry Ford, but as an entirely new and distinctive line, which though of smaller horse-power, combines the comforts and advantages of the larger car. It can rightly be described as a handsome car, giving plenty of head-room and elbow-room, while the ease of access and exit from either side are surprising.

THE NEW MODEL 8 H.P. FORD SALOON.

APPEARANCES DECEPTIVE.

As will be seen from the illustrations on this page, the front of the car is different from that on any other model. To all appearances it is fitted with a new radiator; but appearance is deceptive, and the gracefully lined front is not the radiator, but a shield placed over the radiator. It will further be observed that the filler cap for the radiator has disappeared, but this is accounted for by the fact that the radiator is now filled with water from under the bonnet.

Our representative was informed by Mr. Dring, the Irish manager of the firm, that the models on view at the exhibition were produced in America. When, however, they are being made for the general public they will be manufactured only at the Dagenham Works of the Ford Motor Company, Limited. Certain improvements will be made on the present model at Dagenham, and among these will be the lengthening of the body by about six inches and the production of Fordor models, in addition to the Tudor models at present on view, and probably a light two-seater coupé.

It is understood that during tests a speed of over fifty miles an hour has been obtained in the car, with a petrol consumption of about forty-five miles per gallon.

ABSENCE OF VIBRATION.

Perhaps, one of the most annoying things in motoring is engine vibration, but this has been eliminated in the present model. One of the big advances made in the car is the three-bearing crankshaft, which is a unique departure on so small an engine as the new Ford, and it is this that ensures smooth running and absolute freedom from engine vibration. A further safeguard against vibration lies in the fact that the engine is of four-point suspension, falling entirely on rubber supports. This action absorbs any vibration which in the ordinary course is transferred to the frame.

The lubrication is different from that on any other model in that the main bearings are force-fed from a submerged gear oil pump. The car is fitted with three forward and one reverse gears, and it is the first model to embody the "silent second." The gears are of the synchromesh type, and have helically-cut second speed pinions, making gear-changing simplicity itself.

There are few motorists who, given an open and clear road, will not indulge to some extent in a little speed, not necessarily reckless, and it is, therefore, important that the braking of the car should be most effective, and in this regard everything has been done to secure perfection.

Among the greatest achievements on the new car is the steering gear, which is finger light in the truest sense of the word. All the connections of the steering are rubber-mounted, ensuring long life and freedom from rattle.

OTHER EXHIBITS.

The remainder of the exhibits aroused considerable interest.

In a corner a crowd gathered around the famous chromium-plated sectional chassis of the thirty-cwt. truck. This enables each part to be easily inspected working by the visitors.

Then there was the thirty-cwt. truck. This model was made specially for the English market, but is very little used in this country. The reason for this is that the tax in the Free State on a thirty-cwt. truck is the same as that on the two-tonner.

Commercial men found much interest in the ten-cwt. van, while the Ford handtipping two-ton truck held the attention of those engaged in the carrier business.

In the new agricultural tractor a number of improvements have been made, the most notable of which is the new system of petrol supply to the governor. Under the system the driver need not worry about the reduction or increasing of the supply, as this is now worked automatically. The lever can be placed in position, and need not be altered all through the day's work, as according as the pull on the engine is increased or decreased the petrol supply is altered accordingly, and this ensures an even running of the engine.

The advantage of this will readily be understood by those engaged in ploughing operations. When the end of a furrow is reached the operator of the machine must turn the tractor, lift his plough and keep his machine running. Formerly he had to reduce the petrol supply to prevent his engine racing, and then, when he placed the plough in the ground again, the pull was so strong that, if he was not quick enough, the engine would "conk out." The only items to be watched by the operator on the new tractor are to turn his machine and lift his plough. On this model, too, new ground grips have been placed on the wheels. The older models had bars or cleiths running slantwise across the back wheels, but it was found that these became choked with mud and started slipping. Now spade lugs have replaced the bars, and, placed at intervals along each side of the wheel, they cannot become clogged. They are more suitable for the work and give increased tractive power.

The Ford industrial tractor is fitted with dual rear pneumatic wheels and has electric lighting.

The exhibition will be continued until Saturday next.

FORD THREE-WAY HYDRAULIC TIPPER.

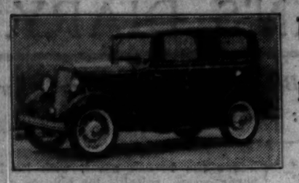

PRICE £145 (ex works).

PLACE YOUR ORDER IMMEDIATELY FOR THE NEW FORD, TO ENSURE EARLY DELIVERY FROM—

The NEW FORD 8 H.P.

See it at the

METROPOLITAN HALL,

Lower Abbey St., Dublin,

From March 7th to 12th, 1932,

See also the new FORD 1-ton COMMERCIAL VEHICLES.

Admission by Invitation Tickets only, to be obtained from

THE SMITHFIELD MOTOR CO. Limited.

FORD MAIN DEALERS

SMITHFIELD, DUBLIN.

'Phone 21001-2.

• **See the New**

8 h.p FORD

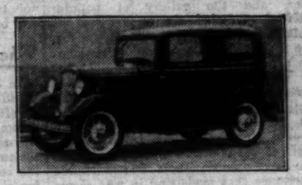

at the

Metropolitan Hall

Lower Abbey St. DUBLIN

See also the new FORD One-Ton Van, Other Ford Commercial Vehicles and the FORDSON TRACTORS

Admission by Invitation Ticket only, to be obtained from

O'NEILL & SONS LTD.

13 SOUTH KING ST. and PLEASANTS ST. DUBLIN

Mon. Mar. 7th — Sat. March 12th — Monday 12 noon - 8 p.m.
Saturday 10 a.m. - 5 p.m. Other week days 10 a.m. - 8 p.m.

RECEIPTS FROM PAYING PATIENTS.

ASSESSMENT ON DUBLIN HOSPITAL.

(BEFORE MR. JUSTICE SULLIVAN, MR. JUSTICE HANNA AND MR. JUSTICE O'BYRNE.)

A case of Mr. R. G. Davis, Inspector of Taxes, against the Superioress of the Mater Misericordiæ Hospital, Dublin, came before the Court by way of appeal by Mr. Davis on a special case stated by the Commissioners for the Special Purposes of the Income Tax Acts.

It appeared that the Superioress appealed to the Special Commissioners against an assessment to income tax made upon "The Superioress, Mater Private Nursing Home, Eccles street, Dublin," for the year of assessment 1923-24, in respect of profits or gain arising from the private nursing home. It was contended on behalf of the Superioress that the hospital was a charitable institution, carried on mainly for the benefit of the sick poor, and, accordingly, was exempt from income-tax; that there was only one institution; that there was no such institution as the Mater Private Nursing Home, and no such person as the Superioress of the Mater Private Nursing Home; that the hospital was not carried on on commercial lines or methods, but on lines which rendered it impossible to make a profit; and that, even if the hospital was carried on as a trade or business, it was not a profitable trade.

The Inspector of Taxes contended that, as distinct from the public hospital, which, he admitted, was a charitable institution, there was a portion of the hospital, generally known as the Mater Private Nursing Home; that annual profits or gains arose or accrued to the Superioress from a trade of carrying on a private nursing home; and that the Superioress was properly chargeable to the income tax upon such annual profits or gains.

The Special Commissioners were of the opinion that the hospital was carried on as one undertaking; that the treatment of patients was incidental to the main purpose of the hospital, and that no line of demarcation could be drawn for the purpose of separating the profitable from the non-profitable part of the activities of the hospital. They arrived at the conclusion that the Superioress was not carrying on a trade, and that the assessment under appeal should be discharged.

The question for the opinion of the High Court was whether the Special Commissioners were entitled to conclude that the Superioress was not carrying on a trade of private nursing home, and that the assessment under appeal should be discharged.

Mr. McCann, K.C., and Mr. Gearoid O'Sullivan (instructed by Mr. B. Collins, Revenue Solicitor) appeared for the appellant; and Mr. Molony, K.C., and Mr. Ignatius J. Kelly (instructed by Messrs. A. O'Hagan and Son) for the respondent.

Mr. O'Sullivan submitted that the respondent was liable to assessment in respect of the running of an undertaking in competition with other persons who had to make returns and were assessable to tax.

Mr. Ignatius Kelly, on behalf of the respondent, said that in this case they had a hospital established for the relief of the sick, run by a religious order established for the purpose of rendering aid to the sick. This religious order acquired three or four houses in Eccles street, and joined them up with the hospital. The community who were running the hospital did not treat the Eccles street houses as a separate undertaking or as separate buildings. Both the latter premises and the Mater Hospital proper were carried on as one and the same undertaking. The charity, counsel submitted, was not making a profit.

Continuing his arguments, Mr. Kelly said that the Revenue authorities were trying to segregate the profitable part of the hospital from the non-profitable part of it. They wanted the hospital to pay income tax on the profitable part, and to put up with the loss on the non-profitable part.

The further hearing of the appeal will be continued to-day.

SALE OF FETHARD PROPERTY.

MORTGAGE SUIT PROCEEDINGS.

(BEFORE MR. JUSTICE JOHNSTON.)

In an action of Thomas Skehan, Fethard, Co. Tipperary, against Richard Maher, John Maher, Cornelius Maher and Catherine Kenrick, all of Fethard,

Mr. Hector Hughes, K.C. (instructed by Messrs. Thomas Crozier and Son) appeared on behalf of the executors of the first mortgagee over the property the subject of the suit for an order to deal with the situation created by the alleged refusal of Richard Maher, one of the defendants, to facilitate the sale of the property which the Court had ordered to be sold.

Counsel said that the suit was a mortgage suit, proceedings in which had lasted for a long period of years, during which various portions of the property were, under order of the Court, sold from time to time, and on each occasion Richard Maher invariably obstructed the process of the Court by refusing to sign the necessary deeds conveying the property to purchasers, and on these occasions orders had to be obtained directing that the deeds should be executed by other persons in his name. The present application was one of these, and was in respect of two lots which, by order of the 15th December, 1930, had been directed to be sold. Conveyances had been tendered to Mr. Richard Maher, who was the martager and owner of the legal estate, for signature, but he refused to sign, and the purchasers were thus kept out of the property which the Court had ordered to be sold to them.

Mr. Justice Johnston made the order sought, and directed that the applicant's costs should be paid out of the estate.

Mr. C. Rupert Robinson, solicitor, appeared for the representatives of Archdeacon Hackett, deceased, who was the second mortgagee over the estate, and supported the application.

FELL INTO THE FIRE.

ELDERLY DUBLIN WOMAN'S DEATH.

A verdict of "Accidental death" was recorded at an inquest in the Meath Hospital, Dublin, yesterday, on Mrs. Mary McNally, an elderly woman, of 25H Corporation Buildings, Nicholas street, who fell into the fire in her home last Friday night, and died in the hospital on Saturday.

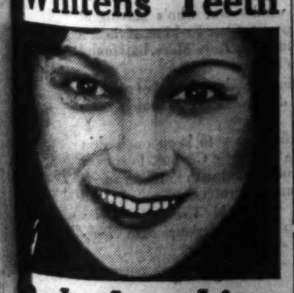

Whitens Teeth

3 shades whiter in 3 days

You want sound, dazzling white teeth and your gums start using the Kolynos Dry-Brush Technique—a half-inch of Kolynos on a dry brush, morning and night. In 3 days teeth will look 3 shades whiter—gums, firmer. The Kolynos antiseptic foam prevents stain, decay and gum troubles, while fighting the germs that cause them. It gets into every crevice—purifies—removes ugly coat and neutralizes acids while brushing. For 3 hours after brushing, it cleans teeth down to the naked white enamel without injury. Get Kolynos from your chemist today. Results will surprise you.

KOLYNOS

Dental Cream.

MOUTH ODOURS

Rout the month with about 15 drops of Kolynos in a third of a tumbler of water. It will suffice for several rinsings of the mouth at a time. This sweetens palate, tongue and teeth, and instantly neutralises the most offensive odour. Get the sprinkler flask, 1/9 complete, or post free on receipt of price from H. G. ROSS (Dept. L.J. 89), 2 Kenilworth Square, Rathgar, Dublin.

DUBLIN DISTRICT COURT.

A WHISKEY STILL.

BUTCHER AND GROCER'S ASSISTANT FINED.

(BEFORE MR. LITTLE.)

James McDonnell, butcher, 13 Lower Bridge street, appeared on remand, charged with having in his possession a still for distilling spirits and one gallon of spirits without a licence. Patrick McGuinness, grocer's assistant, was charged with aiding and abetting in the keeping of illicit spirits.

Mr. J. Clarke (State Solicitor's Office) conducted the prosecution, and the defendants were represented by Mr. James Cawley (instructed by Mr. P. C. Halpenny).

The defence offered yesterday was that at the end of January last a man named O'Brien asked McDonnell to let him the basement for the purpos of making boot polish. The defendant consented, but when he found that O'Brien was engaged in illicit distilling he told him to clear out. O'Brien took away part of the apparatus, but left a gallon of spirits behind.

McDonnell, in evidence, declared that he now realised that he should have told the police authorities what he knew. He had taken no part in the distilling.

Mr. Little said that the evidence for the defence was of the feeblest description, and commented on the fact that even McDonnell's friend, McGuinness, never met O'Brien, and that he could not even describe him or say where he lived. McDonnell on the first summons was fined £100, and given six weeks to pay, or, in default, three months' imprisonment; on the second count he was fined £500, or three months' imprisonment, the sentences to run concurrently. Similar fines were imposed on McGuinness.

Mr. Cawley intimated his intention to appeal.

SHOP "SUSPECT."

ARREST BROUGHT ABOUT BY POLICEWOMAN.

James Carr, of no fixed address, was charged with loitering on the premises of Mr. John Shiel, provision merchant, Moore street, Dublin, on Saturday last for the purpose of committing a felony. Policewoman Waters gave evidence of having seen him put his hand into the pockets of two women in turn. He appeared to be attempting to pick their pockets, said the witness. The witness and Policewoman O'Neill then gave Carr into the custody of Guard 183 C.

The accused man pleaded guilty to the offence, and was sentenced to two months' imprisonment, with hard labour.

CASE OF AN EX-SOLDIER.

Edward Byrne, Commons street, an ex-British soldier, who was charged with attempting to commit suicide by trying to throw himself into the Liffey last Saturday night, was remanded for medical examination.

William Cribben, 3 Island street, gave evidence that while crossing Capel street Bridge he saw a man suddenly remove his coat, cap and vest and jump on the parapet of the bridge. He rushed over, and was just in time to catch the man by the left leg. He held on while Carr's body dangled over the water, and then, with the help of some other men, was able to pull the man to safety. Carr was then taken to Jervis street Hospital.

The Court of Criminal Appeal, London, yesterday quashed the conviction of Reginald Francis Naylor (19), who was convicted at Grimsby Sessions of shop and house breaking, and sentenced to six months' hard labour.

Thousands of ladies keep a box of Martin's Pills in the house. Those who use them recommend them; hence their enormous sale. Price 5s. Sold by all Chemists and Stores; or post free from proprietors, Martin, Chemist, Southampton. —(Advt.)

TWO DEPOSIT RECEIPTS.

BALLYHAUNIS FARMER'S MONEY.

(BEFORE THE CHIEF JUSTICE, MR. JUSTICE FITZGIBBON AND MR. JUSTICE MURNAGHAN.)

The hearing of the appeal in the case of Patrick Freeley, merchant, of Main street, Ballyhaunis, and the Rev. M. J. Owens, C.C., of Bunnacurry, Achill, against John Greene, a farmer, of Cave, Ballyhaunis, was concluded, and judgment was reserved.

Mr. Greene, the administrator *pendente lite*, and personal representative of the late Austin Freeley, a farmer, of Carrowreagh, Ballyhaunis, appealed from an order of the High Court declaring that a sum of money amounting to £10,826 6s. 3d., standing in the joint names of the Rev. M. J. Owens and the late Austin Freeley, was the property of Father Owens by survivorship, and that a sum of money amounting to £5,000, standing in the joint names of Patrick Freeley and the late Austin Freeley, was the property of Patrick Freeley.

Mr. Carson, K.C.; Mr. Martin Maguire, K.C.; and Mr. Micks (instructed by Mr. Austin Crean) appeared for the appellant; and Mr. Denning, K.C.; Mr. Leonard, K.C., and Mr. T. J. Conolly (instructed by Messrs. T. Dillon, Leitch and Sons) for the respondents.

The death has occurred of Miss Mary Sarah Hall, of Alton Cottage, Ross-on-Wye, who celebrated her 105th birthday on January 17 last, when she was in fairly good health.

MARKETING SHEEP AND LAMBS.

AN ENGLISH PROPOSAL.

The possibility that before long the use of the British national mark will be adopted in the case of mutton and lamb is a matter of interest to sheep-breeders in this country.

In a report on the marketing of sheep, mutton and lamb in England and Wales, important recommendations include—(1) That, in the interests of producers, supplies of sheep coming on to the market should be better controlled; (2) that a national mark scheme be established for grading and marking the carcases of mutton and lamb on somewhat similar lines to those operating in the case of beef; (3) that the system of slaughtering sheep and lambs be rationalised and improved, and (4) that the system of price recording for sheep and lambs be improved.

As regards the better control of supplies, farmers' regional buying and selling agencies working in conjunction with one another and with live-stock traders are suggested, so that the transfer of store sheep and lambs from breeding to feeding areas may be facilitated. The point does not need arguing that greater stability of prices throughout the season and at all markets can be obtained by developing producers' organisations for selling fat sheep and lambs to butchers on the basis of dead-weight and carcase grade, at prices quoted in advance.

The benefits of a national mark scheme for mutton and lamb are equally obvious, as is the fact also that the existence of such a scheme affords a basis of most valuable publicity of the home product.

METHODS OF SLAUGHTERING.

In respect of improvement of slaughtering, this question has been given more and more attention in recent years. There are, however, still 16,000 or more private slaughterhouses in the country, and even in the case of public abattoirs there is no general agreement as regards methods of slaughtering. The result is that the home industry misses the advantages of mass production methods, both as regards meat and the by-products.

As regards the last point—price recording—the existing systems apparently do not distinguish between the quality and the carcase weight of fat sheep, both of which are important factors in price, though entirely independent of one another. It was suggested, therefore, that the weight classes now given should be sub-divided into quality classes. Such a schedule has, in fact, now been brought into use as a basis for broadcasting the fat sheep price for a number of live-stock markets.

FEAST OF ST. THOMAS AQUINAS.

In St. Saviour's Church, Dominick street, Dublin, yesterday, the Feast of St. Thomas Aquinas was observed with customary fervour and solemnity.

In the presence of a large congregation High Mass was sung at 11 o'clock, the celebrant being the Rev. P. McQuillan, O.P.; deacon, the Rev. M. H. MacInerney, O.P., and sub-deacon, the Rev. L. Molloy, O.P.

In the absence of Herr Sheirris, Dr. Daly presided at the organ and conducted the choir. The Dominican pupils of Eccles street, Sion Hill, Muckross Park, Donnybrook, Sutton, Dun Laoghaire, and also the children of the Holy Faith Schools, were present and rendered the plain chant.

The panegyric of the saint was preached by the Rev. A. M. O'Neill, O.P.

Two British cars, an Invicta, probably driven by Donald Healey, and an M.G., have entered for the Motor Rally from Paris to Nice *via* Vichy and Marseilles, which takes place from March 16 to 24. The rally will include speed tests and tests for breaking and general reliability.

FREE STATE PRODUCE.

EXHIBITION TO OPEN IN LIVERPOOL TO-DAY.

The Irish Free State will become tenants of the Empire Marketing Board shop in Lord street, Liverpool, for a fortnight, commencing to-day. Incidentally, they will be the last occupants of the Empire Marketing Board shop, which will close its present season on Saturday, March 19th.

The Lord Mayor of Liverpool, Alderman J. C. Cross, J.P.; the Lady Mayoress, and the High Commissioner for the Irish Free State, Mr. J. Whelan Dulanty, C.B.E.; Mr. J. Gourlay, Chairman of the Liverpool Retail Grocers' Association; Alderman J. Harford and Mr. H. Perry, of Messrs. Perry and Sons, the wholesale provision merchants, will be present at the official opening, which is timed for 12 noon to-day.

Prominent in the display of Irish produce will be butter, eggs, bacon, hams, cooked meats, confectionery, biscuits and whiskey.

A feature of the display will be the cooking demonstrations emphasising the various uses of Irish Free State condensed milk, which, it is claimed, is much superior in quality and greatly cheaper than the best Continental brands.

DUBLIN UNIVERSITY ENGINEERING SOCIETY.

Mr. F. J. de Courcy read, to the Dublin University Engineering Society on Friday, an admirable paper, well illustrated by lantern slides, on the Hudson River Bridge, which is of the suspension type and has the largest span in the world (3,500 feet). The construction of the huge cable anchorages at each side of the bridge, the erection of the towers and footbridges, the spinning of the main cables made of high tension wire, the method of compacting and placing them in position, and finally the flooring system were fully described. The bridge was designed to carry eight lines of electric railway, eight lines of motor traffic and two footpaths.

Mr. J. D. Metcalf (honorary treasurer); proposing a vote of thanks, explained the plan adopted for laying down the roadways.

Mr. R. A. S. Crawford (honorary correspondence secretary), seconding, compared the Hudson and Forth Bridges.

The following also spoke:—Messrs. Cooke, Jones, Kingston, Riley, Ginder, Beck, Friel, Ryland, Campbell and Grehan (honorary record secretary).

The chairman, Professor Clark, in his concluding remarks, gave a graphic idea of the size of the Hudson River Bridge.

CUNARD ATLANTIC TRAFFIC.

From the report of the Cunard Line for the year 1931, which is now available, it appears that the company with its associated lines has, for the ninth year in succession, carried more passengers between European ports (including Great Britain and Ireland) and America than any other line or combination of lines operating in the Atlantic Ocean.

The Cunard Line leads its nearest competitor by approximately 25,000 passengers.

NEW CRUISERS NAMED.

The Admiralty announce that the following names have been approved for the three cruisers included in the new construction programme for 1931:—The vessel of the Leander class, to be built in Portsmouth Dockyard, will be named H.M.S. Amphion, and the contract-built vessel of the same class H.M.S. Ajax. The smaller cruiser to be built in Chatham Dockyard, will be named Arethusa.

FROM THE LEGAL DIARY.

LAW NOTICES—Tuesday, March 8, 1932.

AN CHUIRT BHREITHEAMHNAIS UACHTARACHI.

(The Supreme Court.)

At 11 o'clock.—Appeals for Hearing—Munster and Leinster Bank, Ltd., v. O'Sullivan and others (at hearing); Hicks and others v. Butler and others.

AN CHUIRT ATHCHOMHAIRC CHOIRIULA.

(The Court of Criminal Appeal.)

Sitting in the Supreme Court at 11 o'clock. For Hearing—The Attorney-General v. John McGuirk; Application to be present. The following applications for leave to appeal will be listed for hearing on Monday, 14th March—The Attorney-General v. Wm. Power; same v. John Waters; same v. John McGuirk; same v. Philip Clarke.

AN CLAR ATHCHOMHAIRC DO'N PRIMH-BHREITHEAMH.

(The Registrar to the Chief Justice.)

Before the Registrar at 11.30 o'clock—Settle report, Stewart and Orr.

Before Dr. Webb, Assistant Registrar, at 11.30 o'clock—Divilly, minors; Farrell, minors; Liston, minors.

Before Mr. Magahan at 11 o'clock—McLoughlin, minors; vouch account, Gerrard.

AN ARD-CHUIRT BHREITHEAMHNAIS.

(The High Court.)

In Court 6 at 11 o'clock. Motion—Smyth v. Attorney-General (part heard).

For Wednesday, 9th March.—Summonses—Unemployment Insurance Act, 1920, and Kilkenny Co. Council: Moloney's Trusts, Bowers v. Hearn.

For Thursday, 10th March.—Summons—Tottenham v. Bolton.

For Monday, 14th March, in Court 5, at 2 o'clock.—Specially fixed—Action—Kilkenny County Council v. Minister for Justice (part heard).

In Court 1 at 11 o'clock. Case Stated—Davis, Inspector of Taxes, appellant, Mater Misericordiæ Hospital, respondent (at hearing). Circuit Appeals—Eastern Circuit—Trainor v. Morris; Kennedy v. Morris; Hennessy v. Morris. Midland Circuit—Redian v. Roscommon Coursing Club. Western Circuit—Lyons v. Lyons; Tynan v. McDonagh and Sons, Ltd.

COURT OF THE IRISH LAND COMMISSION.

At the Courts of Justice, Four Courts, in Court No. 2, at 11 o'clock. Land Act, 1923. For Judgment—Estate of Capt. Henry H. Jones (S. 5330), appeal; Sarah Coyne (owner), Robert C. W. Carson (tenant), appeal. Land Purchase Acts. Exparte Applications. In Chamber—Helena McLoughlin (holding of), mother; James Murphy (do.), do.; John Edghill (do.), do.; Margaret R. Jeffares, allocate; the Public Trustee (England) (S.2858A), A.S.; J. S. T. Peyton (S. 2858), do.; Charles Gillooley (S. 6016), do.; Thomas Whitty (S. 1604), do.; Martha A. Y. Gregory (S. 1048), do.; do. (E.C. 5842), do.; Annie Shinnors (S. 2097), do.

In Court—John Leonard (S. 6904), A.S.; Baron Cloncurry (S. 4314), do.; A. M. Singleton (S. 2389), do.; James Doyne (S. 6436), do.; do. (resumed holding) (S. 65—29), A.S.; Eleanor Lucas and another (S. 1456), do.; John M. Lloyd (S. 1587), do.; Major D. S. Browne (S. 1107), do.; Sir N. W. Armstrong (S. 3173 and 12229), do.; Josephine Gavin and others (S. 6842), do.; J. A. Gorman (S. 6537), do.; Annie C. Bathurst and others (S. 2103), do.; Anna Goodison, motion; Florence A. F. Seymour, do.; A. Montgomery, do.; J. Ahearn, do.; V. F. G. Hussey, do.; H. Henry, contd., etc., do.; John J. Purcell, do.; Rose M. Smith, do.; James Finch, do.; Mary H. Delap, do.; J. S. N. Roche, do.; Thomas G. Stoney, do.; F. Ross and another, do.; A. E. M. Morgan, do.; J. F. Walker, do.; S. M. B. Price and another, do.; Charles W. Gore, do.; William Hume and others, do.; W. C. Carroll and others, do.; Isabella D. La Touche, do. Land Act, 1923—John G. Bunbury and another, owners, Daniel Nevin, tenant (appeal).

LAND JUDGE MATTERS.

In Court No. 2 (at the conclusion of the Land Commission List)—Ex Parte Applications.

LAND REGISTRY.

At the conclusion of the Land Commission List—Ex Parte Motions.

OIFIG AN MHAISTIR-MHEASAITREACHTA.

(The Taxing Masters' Office.)

Master Deaning, at 11 o'clock. Ex Parte Taxations—Donegal County Council v. McMullin, T. P. McMullin; Crotty v. Crotty, Kerin and Hickman; Payne v. Noonan, M. Staunton and Son; Bourke v. Kelly, J. F. D'Arcy and Co.

Master O'Hanlon, at 11 o'clock—Power v. Pierce, F. J. Allen; M. J. Reilly, bankrupt, T. A. W. Purefoy; Kennedy v. Sillett, Ronan and Son; Gilliat, minor, F. E. Beringham; Porter to O'Connor, M. J. O'Connor and Co.; Murtagh, decd., J. C. McKenna; Shanley v. Cross, Brown and McCann; Langford, decd., T. Crozier and Son.

OIFIG AN SCRUDORA

(The Examiners' Office.)

Mr. Healy (Room 113), at 11 o'clock—National Bank, Ltd., v. Bennett, sign cert.; J. Nally, decd., Nally v. Nally, sign cert.; T. W. Kelly, decd., Cleary v. Dillon; Irish National Foresters' Benefit Society; M. Mayne, decd., Mayne v. Mayne; Provincial Bank of Ireland, Ltd., v. Smith; Ulster Bank Ltd. v. Holmes; T. Lloyd, decd., Lloyd v. Lloyd; T. J. Little, decd., Lawless v. Little; Brett v. Brett; R. C. McCleane, decd., Magina v. McCleane; T. Mulhern, decd., Mulhern v. Mulhern; Gaussen v. Ellis; Joyce v. Joyce.

Mr. Adderley (Room 103), at 11 o'clock—A. Wade, decd., Morris v. Downing.

Mr. Greville (Room 110), at 11 o'clock—E. Kirkland, decd., Grills v. Marks.

Mr. Crump (Room 106), at 11 o'clock—K. Morrow, decd., McConnell v. Wynne.

Mr. Murtagh (Room 108), at 11 o'clock—James Duffy and Co., Ltd., Sexton v. Duffy.

BANKRUPTCY.

Before the Registrar, at 11 o'clock—Kenny, vouch account, Horan and Devine; Hoy, prove debts and vouch, B. R. W. Doran; Dowling, do., C. B. W. Boyle; arrangement, reference, Walsh and Co.; O'Hart, prove debts and vouch, Collins and Son; arrangement, prove debts, S. G. Rutherford; do., do., H. Good; do., account comp., Scallan and Co.; Dolan, reference, Collins and Son.

IRISH LAND COMMISSION.

(Examiners' Chambers, at 93 Merrion square.)

Before Mr. Jeffrey White, Chief Examiner, at 12 o'clock—M. McSweeney (S. 1594)—discharge rulings. At 3.15 o'clock—M. Beatty and ors. (S. 3297)—vouch.

Before Mr. Franks, at 11.30 o'clock—Patrick Keegan and ors. (C.C. 167)—vouch. At 3 o'clock—M'Veagh's Estate (S. 3378).

Before Mr. Brett, at 11 o'clock—H. J. Thacker (S. 6351)—settle schedule.

At 24 Upper Merrion street, before Mr. Jackson, at 3 o'clock—R. H. Fowler (S. 1410)—settle schedule.

CENTRAL CRIMINAL COURT.

This day, at 11 o'clock—Unsworn jurors need not attend until Wednesday, the 9th inst.

AN CHUIRT BHREITHEAMHNAIS CHUARDA

(Circuit Court of Justice.)

Before Judge Davitt, at Four Courts, at 11 o'clock. City and County of Dublin. Music and Dancing Applications—McCabe, John. Private Asylum Applications—Donegan, Rev. William; Eustace, Dr. William Neilson. Appeals from District Court—Sergeant 12D v. Sellars (appellant); 43C v. O'Reilly and ors. Kelly (appellant); Supt. Hughes v. Lawlor; same v. same. Appeals from District Court. Civil Actions—Welbech Investments, Ltd., v. De Courcy-Wheeler; Gill v. Gibbons; Vernon and anor. v. Keogh; O'Neill v. Connolly.

Before Judge Shannon, at Four Courts, at 11 o'clock. Application for Summary Judgment—Espinasse v. Burton. Civil Actions—Callow v. Gibson; same v. Little; Gibson v. Callow (11/1/32); Collins v. Gregory; Conry v. Ennis; Coleman v. Martin (settled); O'Byrne v. Power.

Before Judge Davitt, at Four Courts. For Wednesday, 9th March, at 11 o'clock. Appeal from District Court—Corporation of Dublin v. Murphy. Civil Actions—Automatic Schle Co. (Ireland), Ltd. v. Holland; Allen v. McDonnell; Baird v. Electra Co., Ltd.; Barton v. Doran; Browne v. Shell Mex (Dublin), Ltd., At 2 o'clock. Workmen's Compensation Act, 1906—Applicant, Jn. Farrell, respondent, Farmer Bros.

Before Judge Shannon, at Four Courts. For Wednesday, 9th March, at 11 o'clock. Civil Actions—North-Romford v. Connellan (1/12/30); O'Connor v. M'Guirin (settled); O'Conner v. Thompson; Olden and anor. v. O'Meara; Orr v. Moore (settled); Whitley v. Davey (Oct., 1931).

Before Judge Shannon, at Four Courts. For Thursday, 10th March, at 11 o'clock. Valuation Appeals—Benson, A., appelt., Commissioner of Valuation, respndt.; Boy Scouts (Catholic), appelt., Commissioner of Valuation, respndt.; Daly, P.P., appelt., Commissioner of Valuation, respndt.; Dublin Theatre Co., appelt., Commissioner of Valuation, respndt.; Gleeson, Pask., appelt., Commissioner of Valuation, respndt.; Irish B.P. Co., appelt., Commissioner of Valuation, respndt.; I. Srs. of Charity, appelt., Commissioner of Valuation, respndt.; Kingston, Ltd., appelt., Commissioner of Valuation, respndt.; Mackey, appelt., Commissioner of Valuation, respndt. (withdrawn); Baldoyle Race Co., appelt., Commissioner of Valuation, respndt.; Dr. C. J. O'Connell, appelt., Commissioner of Valuation, respndt.; Frank Scott, appelt., Commissioner of Valuation, respndt.; Jn. Spillane, appelt., Commissioner of Valuation, respndt., James Weldon, appelt., Commissioner of Valuation, respndt.; Alliance and Dublin Consumers Co., appelt., Commissioner of Valuation, respndt. (withdrawn).

AN CLARATHOIR CONTAE.

(The County Registrar.)

At 12.30 o'clock—Tyrrell v. O'Connor, tax costs; Connor v. Tyrrell, tax costs; Sheridan v. Gunning, tax costs; McCloskey v. Cooke, tax costs; O'Keeffe v. Todd Burns, tax costs; same v. same, tax costs.

Does your mirror say "Run-Down!"

LISTEN to nature's warning and make up your mind now to regain complete health and strength by starting a course of Sanatogen.

Sanatogen will build up a new power of resistance in your body and nerves and thus, in a natural way, you will quickly be rid of nerve-weakness and its distressing consequences—irritability and sleeplessness.

SANATOGEN IS SOLD AT ALL CHEMISTS FROM 2/3 PER TIN.

GENATOSAN LTD LOUGHBOROUGH.

Blot out the miles

A valuable connecting link between people all over the country and those with good value for sale (to take only one instance) exists in the form of "Irish Times" small advertisements. You can often anticipate profitably, or make unnecessary a visit to the city, by reading them.

"IRISHMAN'S DIARY."

The Chamber of Horrors : Books in France : Gold and Silver.
The Cost of Illness : Round the World on Foot.

The Firemen's Helmets.

The citizens of Belfast will not recognise their firemen very soon; for I hear that the members of the Belfast Fire Brigade are to lose their brass helmets, which will be replaced by leather caps, something like those worn by airmen and motor cyclists. The leather helmets, it is pleaded, will be much lighter and more comfortable than the brass helmets, and will give as much protection, if not more.

I hope that this change will not spread to Dublin; for one of the sights of the city is the Fire Brigade, with the gleaming helmets. If they are discarded, I hope to secure one. Probably I shall use it as a coal-box. Quite a number of old cavalry helmets are used for this purpose, and their owners point to them with pride.

Waxworks.

I do not know whether there is any foundation for the rumour that Dublin is to have a permanent exhibition of waxworks, but the prospect recalls visions of the Chamber of Horrors, the Sleeping Beauty, and the gallery of popular characters modelled by Mme. Tussaud and her successors. It would not, indeed, be the first display of its kind in the city. There are many who must remember the small waxwork show in Henry street a good many years ago, where the principal attraction was a tableau entitled "The Death of Nelson," which received an additional touch of realism from a small bowl of red paint placed on the floor close to the dying hero. It is a remarkable circumstance that modelling in wax seems to lend itself to the more gruesome kind of representations, but this is probably due to the lividness of the flesh and the ghastly stare of the glass eye. Any attempt to portray a cheerful expression on the features of a waxwork inevitably degenerates into a smirk, as may easily be seen from an inspection of the tailors' dummies in shop windows. That is why the best efforts of the modellers are to be found in the Chamber of Horrors, and their true masterpieces in the images of Crippen and Charles Peace.

Novel World Tours.

Recently Dubliners had the experience of seeing a young man who is making a tour of the world on foot. This young man is at present, I believe, in Cork, where he has walked from Dublin, and he will leave very soon for Canada to continue his long tour.

He is not the only person who is walking round the world. At present four others are doing likewise. Three of them are men, and the fourth is a girl. The men have adopted it as a means of livelihood, and are working their way from town to town, while the girl is doing it for pleasure. Another man, Mr. James Stephens, an American, is touring the world on roller skates. He left New York about eight months ago, and is now in Europe. He is making the tour for a bet, and one of the conditions was that he should start without money and keep himself as he went by odd jobs.

Another world tourist is a woman, who is trundling a hoop as she goes, and is making her way very well. She has covered about three-quarters of the globe, and hopes to finish her tour in another two years. Still another novel world tourist is Mr. J. Oldham, who, with his young son, is cycling round the globe. The cycle is a tandem, and young Jack Oldham, who is only fourteen, is doing his share of the pushing. This pair belong to London, and they are earning their livelihood as they go by playing the banjo.

Cheaper Books.

An English publisher's issue of new "short length" novels at the surprisingly low price of ninepence apiece coincides with a similar movement in France, which has always been noted for the cheapness of its books. Everybody knows the French novel, with its light paper covers, suitable for binding at the reader's discretion. Recently an enterprising Parisian publisher has taken to producing "remainders," classics, and occasional new novels at six francs apiece, or about one shilling and fourpence of our money.

Of late French readers have been protesting against the charges made by their publishers. The price of a new novel has been raised from twelve to fifteen francs—that is about three shillings and fourpence. In view of the poor quality of the paper, and the paper covers, the charge is undoubtedly high. One of the reasons why publishers say that they are unable to lower this rate is that, unlike English-speaking races, the French have never taken keenly to the circulating library. English publishers state that in most cases they would be unable to print a large proportion of their books were it not for the huge sales to circulating libraries.

French critics state that their literature is now being stunted because, in many cases, authors are forced to pay a large fraction of the printing expenses, and that for this reason many promising authors are being neglected.

The Cost of Illness.

In any of the civilised countries of the world illness is an expensive luxury, and it often takes years for a man whose income is not large to straighten his financial affairs after a prolonged illness or a serious operation. In the United States the cost of illness is a terrifying thought for the victim unless he is one of those fortunate people who need not worry about the cost of anything. An elderly Irishwoman came home from America lately, though her children live out there; she gave as her reason that she could not afford to be ill in the United States. A case discussed in an American review was that of a young girl whose father's income just sufficed to keep the family in reasonable comfort. It was necessary that she should be operated on for an internal abscess, and the total cost of her illness was something over one thousand dollars. The consultant's fee was not too large; for he charged fifty dollars. There was, however, a twenty dollar fee for the man who gave the anæsthetic; the room in the hospital had to be paid for in advance, and cost a hundred and forty dollars for two weeks; "the use of the operating room" came to thirty-five dollars; two nurses for two weeks cost over two hundred dollars; and there was an extra ten dollars for "dressings." The surgeon demanded a thousand dollars, but after a scene with the distracted wage-earner he reduced it by half. It is the middle class, we are told, that comes off worst in America—those who do not want charity, but cannot afford to pay extravagant prices for their illnesses.

Gold and Silver.

The fact that in future we shall see less of the golden sovereign than ever reminds me that at one time silver coins were even scarcer than gold. In the beginning of the nineteenth century silver coins had become so rare that the head of George III. was overstamped on Spanish dollars, and these became legal tender in Ireland and England. Trade became so hampered because of the lack of silver that private banks issued notes for 1s., 13d., 1s. 7½d. and 3s. 9½d. Even earlier than this period, and again owing to the scarcity of small coins, tokens of brass and copper were used extensively in every county in Ireland, except Mayo. In the time of Edward I. the Cork Mint was established in Castle street, and pennies, halfpennies and farthings were minted here during the reign of the third Edward. Some of the legends on the Cork-minted coins are most interesting. Here are a few: "Am I Not a Man and a Brother?" "For Change, Not Fraud." "The Wooden Walls of Old England." "Nothing Without Industry."

QUIDNUNC.

DANCE IN THE METROPOLE.

A group at the dance held in the Metropole Ballroom, Dublin, in aid of St. Dunstan's Hospital. Middle row (left to right): Miss Stafford, Miss Stopford, Mrs. Strain, Mrs. Macauley and Mrs. Lambert. Also included: Miss Moran, Mr. Linzell, Captain MacDermott, Mr. Cathcart, Mr. Strain and Mr. Macauley. The dance was organised by Mrs. Atock.

IN THE NORTHERN CAPITAL.

FROM OUR SPECIAL CORRESPONDENT.

BELFAST, Monday.

THE Northern Parliament will be opened with the customary ceremonial to-morrow by the Duke of Abercorn, as Governor of the Province. The approach to the parliamentary buildings will be lined with troops supplied by the Royal Ulster Rifles, and a guard of honour will be provided by the Royal Inniskilling Fusiliers. Inside the House the Governor will be received by Viscount Bangor, the Speaker of the Senate, who will conduct him to the throne in the Upper Chamber, where, on the Commons being summoned, the Speech will be read. His Grace will then return to his official residence at Hillsborough.

This will be the last session in which our legislators will meet within the walls of the General Assembly's College. Moreover, during the session the House of Commons will be required to decide on some very important measures which are to be introduced, and lively debates are anticipated, more particularly regarding the proposed amendments relative to rent restriction. In the autumn, after the summer recess, the members will meet at Stormont.

SIGNS OF IMPROVEMENT.

It is gratifying to find that there has been a substantial reduction in the numbers of Ulster's workless army, as recorded by the latest official figures; but the clouds of depression still hang heavily over the Province. This is indicated by the special measures which are being taken by charitable organisations to relieve distress. It is estimated that over 16,250 persons in the insured occupations—who were formerly idle—have found employment during the past twelve months, the total number on the Labour Exchange register at the end of February last being 65,266, as compared with 76,153 just a year ago.

In Labour circles it is contended that in consequence of new regulations and restrictions, and the tightening up of unemployment benefit, many persons have been deprived of the "dole," but at the same time there is certainly an improvement in trade. Shipbuilding has virtually vanished for the present, but a brisk advance in the rope-making industry is reported, the Belfast Ropeworks paying over £3,000 in wages alone, or about double what was paid a few months ago. The linen and other textile concerns are also benefiting by the tariff scheme, and are taking on extra hands, but agriculture—Ulster's mainstay—has still to overcome the difficulties which lie ahead.

THE ST. PATRICK CELEBRATIONS.

Great preparations are being made by the various Protestant Churches for the 1,500th anniversary of the coming of St. Patrick to Ulster. Perhaps, the most imposing of these will be the pageant which is being organised to take place on the shores of Strangford Lough, near Saul, in honour of the landing of the saint in County Down. Promoted by the Church of Ireland, it is to be strictly historical, as far as possible, in its composition, and nothing mythical or legendary will find a place there. There will be a procession in costume, and the book for the proceedings has been written by Mr. R. V. Williams, the well-known Belfast poet and author.

The music will be entirely Celtic in character, and in a procession of the High King, under-kings, chieftains and druids, an effort is being made to capture the atmosphere of that remarkable assemblage of fifteen centuries ago. Students of antiquities and ecclesiastical history associated with the pageant declare that St. Patrick never banished snakes from Ireland, as there were never any to banish, and, furthermore, argue that the shamrock was never heard of in this country until about the seventeenth century. Nevertheless, these old legends will never fade away. In fact, thousands of sprigs of the trefoil have left Belfast for Canada and the United States within the past few days.

A PROBLEM OF RECIPROCITY.

In a bill affecting Northern Ireland at present before the British House of Commons, Clause 4 deals with the making of reciprocal arrangements relative to various social services between Great Britain and the Dominions. This refers particularly to the Widows, Orphans and Old Age Pensions Act, regarding which there is at present complete reciprocity between Britain and Ulster; but it appears that the object of the clause referred to is to enable reciprocal arrangements to be made also with Dominions. According to the British Parliamentary Under-Secretary to the Home Office, if Great Britain makes reciprocal arrangements with Dominions, then Northern Ireland would be in a position to make similar arrangements.

This problem has been frequently discussed in the Northern House of Commons, but any suggestions that were offered for reciprocity with the Free State could not be accepted owing to the legal difficulties, particularly as the scale of social services in the Free State was lower than that prevailing in the Six Counties. A new path seems to be opening up, however, and if it is travelled wisely, there may yet be co-operation in this question between the Imperial Government and the two Irish States.

COTTAGE ARTS AND CRAFTS.

The movement to foster the art of "handicraft" in the North is progressing favourably, and in some of our schools there have been exhibitions of work in pottery, wood-carving and other arts both useful and ornamental, submitted by pupils who have shown remarkable talent in form and imagery. Shops have been opened in the city devoted to cottage arts and crafts, and quite a flourishing industry has grown up in dainty artificial flowers, beads, bracelets, and ornaments for the home, at surprisingly cheap prices.

On Saturday next an exhibition of handicraft will be opened by the Hon. Lady Kennedy at Holywood, a few miles from Belfast, and the specimens will include in their range many beautiful and artistic works of utility by young people, as well as useful articles produced by the "lady of the house" at her own fireside. The Archdeacon of Down will preside at the opening ceremony, and the exhibition is under the auspices of the local branch of the Girl Guides.

LETTERS TO THE EDITOR.

DROPPING THE PILOT.

TO THE EDITOR OF THE IRISH TIMES.

SIR,—To-morrow, when the new Dail meets, "the old order changeth"; but, no matter what the final issue may be, I feel sure that every fair-minded citizen, who has the welfare of his country at heart, and not merely his own personal advancement, will join with me in this expression of thanks and appreciation to President Cosgrave for the splendid work accomplished during his term of office. The highest praise is due to this man, who steered our country through dark and troublous times into the quiet of a new day, establishing order out of chaos, leaving peace where he found anarchy. He has introduced into the hitherto dark pages of Irish history a new note of confidence and hope.

The first rungs of the ladder of success are inevitably the steepest, and here in Ireland the task that confronted the President in his early days of office was a heavy one. Not only had he to guide the first steps of an infant State, but he had to face the insurmountable barrier of civil war and its aftermath of debt. To this work the President devoted his dynamic energy, and, with his Ministry, achieved success in an incredibly short space of time. Looking around the Dublin of to-day, with its well-ordered traffic and courteous Guards, its newly restored buildings and attractive signs illuminating the city by night, and particularly its atmosphere of personal safety, all of which are indicative of brighter days, we find it difficult to recall the utter ruin and desolation of one short decade ago. Mistakes there may have been—no Government is infallible and Utopia is but a mythical State—but no one can deny that success far outweighs failure on the Cosgrave scales.

A beloved figure in public and private life, the President is a man of strong personality, evoking admiration not only from his friends and supporters, but also from many of his political opponents. A worker, not a dreamer, he possesses almost superhuman energy, strangely cut of harmony with his frail body. A man of kindly nature, simple tastes and unassuming demeanour, he has endeared to himself many true friends who are all familiar with that genial manner and ready wit which characterise him. A lover of home and family, he upholds those traditions which are only too fast dying out. Upright, sincere and tolerant, a man of courage, President Cosgrave has proved himself a worthy leader of a Catholic State.

That a voyage so nearly crowned with success should be undertaken now without him at the helm seems to me a sad venture; but, since it must be so, here is salute to our trusty captain, with a sincere wish for his speedy return to office.—Yours, etc.,

LILLIAN V. SLATTERY.

Upper Leeson street, Dublin,
March 7th, 1932.

THE KATHARINE MAGUIRE MEMORIAL FUND.

TO THE EDITOR OF THE IRISH TIMES.

SIR,—At a meeting of the Committee of the Dr. Katharine Maguire Memorial, held in Alexandra College, the Honorary Treasurer reported that the appeal issued in connection with the fund had met with a very sympathetic response from people of all classes and in different parts of the world. As inquiries were still being made about the Memorial, it was decided that the fund should remain open for the present.

The fund was inaugurated to commemorate the late Dr. Maguire's remarkable work among, and sympathy with, the poor of Dublin, a practical outcome of which had been the formation of the Alexandra College Guild Tenement Company, of which she was practically initiator. Subscriptions should be sent to the Honorary Treasurer, Miss K. Hamilton, 5 Wilton place, Dublin.—Yours, etc.,

M. M. GYLES, Honorary Secretary.
Dublin, March 7th, 1932.

PNEUMATIC TOOLS.

"Pneumatic Tools" was the title of a paper delivered to members of the Engineering and Scientific Society by Mr. J. M. Carswell at 8 Merrion square, Dublin, last night.

Mr. Carswell gave a lengthy description of the various pneumatic tools and their work, and made special reference to pneumatic riveters, grinders, saws and hammers. He also described minutely the lubrication and care of the tools. It was the Americans, he said, who first brought into use pneumatic riveters, which played a very important part in all the great shipbuilding yards of to-day. Messrs. Swan and Hunter, of Newcastle-on-Tyne, was the first British shipbuilding firm to introduce pneumatic riveters.

As ships became bigger and more numerous the use of pneumatic riveters increased, and during the Great War their use became almost universal. Although pneumatic rivetors were vastly superior in many ways, some firms found it uneconomical to use them.

There was a big attendance of members, and a vote of thanks having been passed to Mr. Carswell for his paper, an interesting discussion followed.

ALDWYCH FARCE.

"TURKEY TIME" AT GAIETY THEATRE.

Ernestine Stoatt	Mabel Trevor
Louise Wheeler	Joan Maxwell
Florence	Sadie Greene
Edwin Stoatt	Kevan Bernard
Mrs. Gather	Cathleen Cavanagh
David Winterton	William Daunt
Max Wheeler	Leonard Thompson
Ross Adair	Margaret Carlisle
Warwick Westbourne	James Grey
Luke Meate	Geo. Margoliouth
Mrs. Phelps	Athene Stafford
Mr. Tudhall	David Hunter

Play produced by Tom Walls.

AN Aldwych farce, which has all the marks of its ancestry, but which lacks the vivacity of its predecessors, had a cordial reception on its first production at the Gaiety Theatre, Dublin, last night. "Turkey Time" is from the fertile brain of Ben Travers, and it has the parts especially reserved for the talented team at the London Aldwych Theatre. Probably the whole affair would have been more lively from the beginning if Ralph Lynn and Tom Walls were in the parts especially written for them. As it was, the first act tended to be wearisome. The fun became a little more lively with the second act, and was really fast in the concluding scenes.

Like all the Travers' farces, the story matters nothing, merely complications in flirtations and serious love-making, so that only very fine acting could make "Turkey Time" fully acceptable as entertainment. In the two leading parts at the Gaiety Theatre, Messrs. William Daunt and Leonard Thompson were excellent substitutes, although Mr. Thompson came much nearer to the original than did Mr. Daunt. Easy and care-free, Mr. Thompson's Max Wheeler had in it that touch of the diabolic which has made Tom Walls such an attractive figure on stage and screen. But Mr. Daunt's David Winterton was, nevertheless, exceedingly diverting.

The low comedy element was well supplied by Miss Cathleen Cavanagh as Mrs. Gather, and Mr. George Margoliouth made an impressive piece of work in his doting Luke Meate. The principal ladies were well differentiated, Miss Mabel Trevor being the complete domestic tyrant as Mrs. Ernestine Stoate; Miss Joan Maxwell a charming Louise Wheeler, and Miss Sadie Greene something of a minx as Florence. The down-trodden Edwin Stoatt became a perfect figure of fun in the capable control of Mr. Kevan Bernard, his stolidity in face of adversity being a joy to the audience.

The audience received the humorous entertainment with every sign of favour, its rather obvious wit being greeted with merry laughter, and its slap-stick antics with almost abandoned mirth. On the whole, "Turkey Time" seemed to be exactly what the audience desired, so that its visit to the Gaiety Theatre should prove exceedingly attractive to everyone seeking laughter.

ON THE WIRELESS

LIGHT OPERA AND MUSICAL COMEDY.

AN excellent musical comedy and light opera programme will be broadcast by the Belfast station at 6.45 this evening, with Evelyn Gibb (soprano), James Johnson (tenor), and the Belfast Wireless Orchestra conducted by Philip Whiteway. The programme includes music from Sullivan, Edward German, Noel Coward, and other popular composers. Another progamme of music, "Memories," from the National station, will appeal in particular to the older generaiton. It is a symposium of popular Victorian music, compiled by Joseph Lewis and presented by Alice Vaughan (contralto), Cecil Dixon (pianoforte), and Section E of the B.B.C. Orchestra, led by Mario Wilson and conducted by Joseph Lewis.

Dublin offers a good selection of entertainment from the Station Sextet, and Tom Collins will give a violin recital of folk music followed, at nine o'clock by a talk on Irish History by Professor E. MacNeill.

OTHER ATTRACTIONS.

DUBLIN.
8.0—Station Sextet. 8.45—Tom Collins (violin), Folk Music.

BELFAST.
6.45—Musical Comedy and Light Opera.

NORTH REGIONAL.
6.0—Evensong from York Minster. 8.35—Brass Band Concert.

NATIONAL.
7.25—Memories—A programme of popular Victorian music. 9.20—"Admiral Guinea."

TO-DAY'S PROGRAMMES.

DUBLIN (2RN)—413 metres.
1.30-2.0—Time, Stock Exchange List, Weather and Concert.
5. 0—Concert.
6.15—Uair i dTir na n-og.
7. 0—Concert.
7.15—News.
7.30—Time. Leigheacht Ghaedhilge.
7.45—Travel Talk: Muish Brian.
8. 0—Station Sextet. Josephine Hennessy (soprano), Marcus P. Ruddle (baritone).
8.45—Tom Collins (violin): Folk Music.
9. 0—Professor E. MacNeill: Talk on Irish History.
10.30—Time, News, Weather, and close down.

BELFAST—342.3 Metres (1,238 Kc.).
10.15-10.30—The Daily Service.
12. 0—A Light Orchestral Concert.
1. 0-1.55—Daventry National Programme.
2. 5-4.25—Daventry National Programme.
4.30—The Music of Eric Coates.
5.15—The Children's Hour.
5.55—Agricultural Market Prices for Northern Ireland.
6. 0—Daventry National Programme.
6.30—Mr. R. Godfrey Brown: "Next Week's Music."
6.45—Musical Comedy and Light Opera.
8.30—Daventry National Programme.
9. 0—"The Second News."
9.15—Regional News.
9.20—Daventry National Programme.
10.35-12.0—Dance Music.

NORTH REGIONAL—479.2 Metres (626 Kc.).
10.15—The Daily Service.
12.30-1.0—Daventry National Programme.
12. 0—A Studio Concert.
1.15—The Manchester Tuesday Mid-day Society's Concert.
2. 0-3.0—The Midland Studio Orchestra.
4. 0—Evensong.
4.45—Daventry National Programme.
5.15—The Children's Hour.
6. 0—First General News.
6.35—A Brass Band Concert.
7.20—Canon J. R. Lamb: "How to Look at an Abbey."
7.40—Band (contd.).
8. 0—The (Wallasey) "Tonics" Concert Party.
9. 0—A Recital, by Klinton Shepherd (baritone).
9.30—Gramaphone Records, Christopher Stone.
10.15—Second General News.
10.35-12.0—Daventry National Programme.

NATIONAL—1,554.4 Metres (193 Kc.).
10.15—The Daily Service.
10.30—Time. Shipping Forecast.
10.45-11.0—"New Ways for Hard Times"—X.
12. 0—Edward O'Henry (organ).
1. 0—Leonardo Kemp and his Piccadilly Hotel Orchestra.
2. 5—For the Schools.
4.30—The Midland Studio Orchestra.
5.15—The Children's Hour.
6. 0—"The First News."
6.30—The Foundations of Music.
6.50—French Talk.
7.25—Memories: A Programme of Popular Victorian Music.
8.30—"Modern Art"—IV.
9. 0—"The Second News."
9.15—Shipping Forecast; New York Stock Market Report.
9.20—"Admiral Guinea."
10.35-12.0—Dance Music.

"CARNIVAL TIME."

AMUSING REVUE AT THE THEATRE ROYAL.

"Carnival Time," a new revue, written by Clarkson Rose and staged by Sonny Miller, was presented at the Theatre Royal last night. It may be described as a carnival of lavish fashion and bright and lively humour cleverly conceived and spectacularly displayed. The eighteen scenes follow one another in quick succession, so that there is not a dull moment from the first to the last.

Among the sketches is a burlesque representing a man supposed to be suffering from influenza, with his feet in a bath. In this Ivy Luck, Olive Fox, Edna Lyle, Charles Wade and Clarkson Rose are excellent entertainers. Another outstanding scene in which the same artists play an attractive part is "Moonshine," showing the "moonlight flitters" with all their household furniture in a perambulator.

Rose Watkins, in her Spanish mantilla, sings very agreeably, and is supported by the Carnival Girls. Jack Francois is a specially alert dancer.

A most laughable interlude is "The Bricklayers' Nightmare," by the Faldos Brothers. The Toscano Brothers contribute a musical treat on their chromatic accordeons. An Embankment Episode, with Joe Young as the coffee stallkeeper and Clarkson Rose as the out-of-work Drury Lane "star" is well worth seeing.

VARIETY AT THE OLYMPIA.

Chief among the artists who contribute to a variety programme in the Olympia Theatre, Dublin, this week are the Klein Family, whose rollicking performance, knockabout fun and comedy amused and pleased the audiences last night. Nixon Grey, who is no stranger to the patrons of the theatre, was given a hearty welcome on his return to Dublin, and he sang with great vigour a number of popular songs. The Four Gibsons, *pot-pourri* musical contortionists and dancers, furnished a display of skill, accompanied by vocal and instrumental items, that were cordially applauded.

Mello and Nello, "humpti-bumpti" twin clowns, were very funny, and Hazel Merton revealed aptitude in his mimicry of various animals in different moods and of birds. His imitation of the sawing of a piece of wood and of other operations were also realistic. Hilda Kirkby was very successful in her singing. An artistic display of dancing was given by Clifton and Ve-Lette, while the tricks of Captain Permane's bears were watched with a good deal of interest.

MISS NINETTE DE VALOIS.

FROM OUR CORRESPONDENT.

LONDON, Monday.

Miss Ninette de Valois, who is well known in Dublin, is "Maitresse de Ballet" at the Old Vic Theatre, where a ballet season is now taking place in conjunction with the Sadlers' Wells Theatre. The dancers include Mr. Anton Dolin, Miss Alicia Markova, Miss Sheila McCarthy and several others.

MISS DE VALOIS.

A very interesting programme of ballets comprises "Les Sylphides," "Spectre de la Rose," "Narcissus" and "Echo" and other well-known pieces.

LADY MARY ST. CLAIR ERSKINE *has blue eyes and curly bronze-coloured hair, that's gloriously unruly! Her skin is very fair and exquisitely clear.*

LADY MARY *uses Pond's Cold Cream regularly for pore-deep cleansing, and Pond's Vanishing Cream for protection and powder-base. It gives a lovely smooth, velvety finish.*

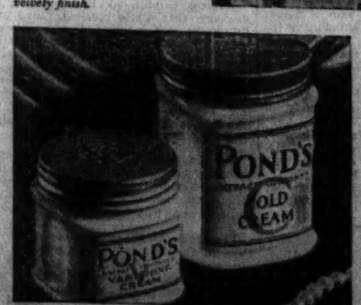

LADY MARY ST. CLAIR ERSKINE
daughter of the Earl of Rosslyn

SHE FACES ANY KIND OF WEATHER WITH THIS PROTECTION FOR HER LOVELY SKIN

THERE'S a biting East wind—but who's staying at home....? Not Lady Mary St. Clair Erskine, if there's a chance of a Hunt!... But then, Lady Mary has found a way to cheat the weather!...

"Of course I adore hunting—and every sort of outdoor sport," she says—"but I do *hate* weather-beaten complexions!

"I've found that it's awfully easy to keep one's skin soft and smooth with Pond's wonderful Creams. I can face any kind of weather with Pond's Vanishing Cream as a protection....

"And the Cold Cream cleanses *thoroughly*—keeps your skin marvellously smooth...."

• • •

You, too, can follow this simple way to loveliness.

TO CLEANSE the skin thoroughly, apply Pond's Cold Cream over face and neck every night and always after exposure to wind, rain or fog. Let the gentle oils sink deep into the pores and float the dirt to the surface. Wipe off with Pond's Cleansing Tissues, soft, super-absorbent—and then dab on Pond's Skin Freshener to tone up the skin and close the pores. Always cleanse the skin in this way again in the morning and whenever convenient during the day.

TO PROTECT your skin and give it a velvety finish, smooth on a thin film of fragrant Pond's Vanishing Cream. It keeps the skin from coarsening, and is the perfect powder-base. You can buy Pond's preparations at all chemists, hairdressers and stores.

For sample tubes of both creams, send 2d in stamps, in a sealed envelope, to:
Dept. BC33 J. & W. C. GAW
44 Temple Bar, Dublin
Name _____
Address _____

FOREIGN PLAYS IN DUBLIN.

TRINITY STUDENTS' WORK.

A large and appreciative audience attended the two plays performed by the Dublin University Modern Language Society at the Gate Theatre last night. Many students of Dublin University were present, as well as several members of the Diplomatic Corps.

It could not be expected that the actors in the one-act Schnitzler play would reproduce a Viennese atmosphere; but they played quietly and with competence and care, speaking their German well. There are three characters in "*Die Frage an das Schicksal*"—Anatol, Max and Cora. Anatol (played by Walter Purcell) hypnotises his *fiancée* so as to discover if she is faithful to him. She answers all he asks truthfully, but he fails at the last moment to question her on her fidelity.

Max, the friend (played by V. B. Wynburne), is banished as the fateful question is about to be asked, but returns to find the lovers in each other's arms. His cynical words: "*Auch in der Hypnose lügen die Weiber*," conclude the play.

Miss MacSwiney as Cora had an important part of comparatively few words. From the moment she appeared she took the play into her hands and interpreted it with charm, intelligence and assurance.

M. Jean Beau produced "Knock," and played in the title *rôle*. His performance was excellent. He entered into the part of the ingenious doctor with boyish enthusiasm and humour. One felt that he was enjoying himself tremendously as Dr. Knock. Doctor Parpalaid was acted by A. H. R. Chalmers, who assumed successfully all the airs of a weary, honest, and rather struggling practitioner. He was not word perfect, but he made amends in his actual performance. Spike Marlin and Michael Pringle were very amusing as "*Les Deux Gars de Village*," the only two who escape the doctor's assiduous attentions. Barbara Travers played "*La Dame en Violet*" skilfully, and Betty Naish-Gray achieved the ways of the cunning French peasant woman convincingly.

The Modern Language Society has shown that it can enliven Dublin. One must feel regret that additional performances of these plays were not given.

DALKEY EX-SERVICE MEN.

HOUSING GRIEVANCE.

A deputation consisting of Messrs. P. Guildford and J. Delaney, representing the ex-Service men of Dalkey, waited on the Dun Laoghaire Borough Council last night and requested them to approach the Soldiers' and Sailors' Land Trust to provide housing accommodation for them in the district.

Mr. Guildford pointed out that there were thirty-one ex-Service men, most of whom had families, living in Dalkey, and all were in need of decent housing accommodation. As many as two families lived in two-roomed houses, and the congestion made living not only unhealthy, but most uncomfortable.

The Chairman (Mr. J. M. Devitt) expressed the opinion that they ought to back up the application, and do all they could to get the Trust to devote some of its funds to housing the ex-Service men there. He moved that the Manager should request the Land Trust to initiate a scheme of at least thirty houses for ex-Service men in Dalkey district.

Mr. Bently said that the ex-Service men in Dalkey had been badly treated in regard to housing accommodation.

The motion was agreed to, and a deputation appointed to wait on the Trust.

A NEW CURE FOR INFLUENZA.

MR. DULANTY'S TRIBUTE TO CARRAGEEN.

FROM OUR CORRESPONDENT.

LIVERPOOL, Monday.

The High Commissioner for the Irish Free State has found a new cure for influenza. It is a marine plant, called carrageen, which a Dublin firm use as the basis for a new kind of blanc-mange. Carrageen grows in the open Atlantic and contains iodine, potash and calcium. "During the last three days of last week I was on my back with influenza," said Mr. J. W. Dulanty, the High Commissioner for the Free State at

MR. J. W. DULANTY.

Liverpool to-day, when he opened a display of Irish goods. "The fact that I am here to-day is due to carrageen, which has enabled me to rise from a sick-bed and travel to Liverpool."

Mr. Dulanty added that he was amazed at the lack of knowledge among English people about Ireland, and recently he informed a prominent member of the English Cabinet that the steps which the English politician was advocating for Irish traders had not only been in operation for some time, but that even more advanced steps had been taken.

Despite the depression the Irish Free State people had incrased their purchases of cotton piece goods, and the total purchases from England amounted to more than £10 per head of the population of the Free State. It was surely the right and proper thing for England and Ireland to take such steps as would be for the economic benefit of both.

Mr. G. Gourley, President of the Liverpool Grocers' and Provision Dealers' Association, declared that the Irish creamery butter had no equal, and Irish eggs were the best in the world. The Irishman had not yet adopted the practice of putting an electric lamp in the hens' bedroom in order to induce the hen to get up two hours earlier and work overtime.

Prince Lennart of Sweden has provisionally decided upon Friday for his marriage to Miss Karin Nissvandt. The wedding will take place at Prince's Row Register Office, London.

Robbery Under Arms.

Man and Woman Attacked.

FROM OUR OWN CORRESPONDENT.

BALLYMENA, Monday.

TWO armed men entered the house and shop of Thomas M'Grogan, of Lenagh, near Randalstown, yesterday, and while one intruder kept the man and his aunt covered with a revolver, the other ransacked the house. They obtained £17 15s. in cash, and, after warning the occupants that they would be shot if they moved, the raiders made off.

Mr. M'Grogan was awakened early in the morning by someone knocking at the door. A voice then said: "Open the door, Tommy; we are the police." He then unbolted the door, and two men entered, carrying long revolvers in their hands.

One of them stepped forward and struck Mr. M'Grogan several blows on the head with the revolver. He fell to the ground, and his aunt, hearing the noise, rushed into the room, and the other man struck her on the face with his revolver, inflicting a severe gash. The two men then demanded all the money and valuables in the house, and the woman went to the shop, which adjoins the house, and brought back 17s., which she gave to the men. The intruders demanded more, and she went upstairs and brought down a cash box containing £17, which they took.

One of the men then kept Mr. M'Grogan and his aunt covered with a revolver while the other searched the house for a considerable time. Finally, after warning the occupants not to move, the men left.

The Randalstown police are making inquiries into the outrage.

County Tipperary "Hold-Up."

Two Young Men Accused.

FROM OUR OWN CORRESPONDENT.

CLONMEL, Monday.

THE story of a "hold-up" at Carrigeen, Cahir, was told at Clonmel Court to-day when, before Acting District Justice Farrell, two young men, T. Farrell and James Ryan, of Cahir, were charged, in custody, with having on last Saturday night, at Carrigeen, while armed with a box wrench, assaulted and robbed Henry Elliott of a wallet, valued at 2s. 6d. It was alleged that while Mr. Elliott was proceeding home to Carrigeen, after having locked up his father's business, he was "held-up" and deprived of the wallet, which contained no money.

Mr. Elliott, in his evidence, said that the money taken in the Cahir shop daily was brought home to Carrigeen by witness or his father. On the night in question his father had taken the money home, and, after locking the shop, witness went home. Near the house he saw five men, who said:—"Put up your hands." Witness did so, and, in compliance with their request, walked some distance in front of them. At a ditch the men searched him, and took away a wallet and some private letters. They then told him to put his hands behind his back, and when in that position they tied his hands, and then tied him to a tree and put a handkerchief around his mouth. They told witness not to stir for twenty minutes, and one of them hit him on the head with what appeared to be an iron bar or instrument. He was not able to identify the men.

The defendants, who were not professionally represented, did not cross-examine witness.

John O'Brien, who works for Mr. Elliott, deposed that Ryan was making inquiries about Mr. Elliott, and said that he would try his hand at making Mr. Elliott put his hands up. Next morning Ryan said that he made Mr. Elliott "stick them up" last night, but he got nothing but papers, which he burned. He also had a box wrench, and Farrell was with him. Ryan had previously asked witness who brought the money home from Elliott's shop.

The accused men were remanded.

Electricity Rates.

Limerick Consumers Dissatisfied.

FROM OUR OWN CORRESPONDENT.

LIMERICK, Monday.

LIMERICK electricity consumers have received a further communication from the Electricity Supply Board in regard to the high price charged for electricity in Limerick as compared with the rates in Dublin and Cork.

The Limerick consumers last week expressed their dissatisfaction and disappointment at the Board's reply to a former communication of protest, and asked to be furnished with the records of the Board's working for the current year, so as to ascertain the accuracy of the statements made in the refusal to place Limerick on the same lines in preferential treatment as Cork and Dublin.

The Board now has replied that it hoped the records for the current year would be available about the end of the month, when the Board would then examine, as promised, the position of consumers on whose behalf representations for a reduction in the charge have been made.

The Limerick consumers will hold a meeting to discuss what action they should take in view of the attitude of the Electricity Supply Board.

Prison for Fraud.

FROM OUR OWN CORRESPONDENT.

BELFAST, Monday.

AT Down Assizes, before Mr. Justice Brown, William Taylor Mercer pleaded guilty to three charges of false pretences by representing himself to be the agent of a polish company, which he alleged was issuing shares, and by means of which he defrauded Patrick Rice of £5, William Kirkpatrick of £4 4s., and Alfred Knee of £3 10s.

The prisoner said that he had no one to speak for him.

The Judge said that there was almost £200 involved.

The prisoner said that he had no money to pay the sum back.

The Judge said that it was a pity to see the prisoner go to jail, but there was no help for it. By a series of false pretences, extending over a considerable time, he obtained the sum of £200 from people who could ill afford to lose it. Prisoner must go to jail for twelve months with hard labour.

DEAF! COME AND HEAR!

A TREAT IN STORE AT STAND No. 39 & 44

HOUSING & HEALTH EXHIBITION

MANSION HOUSE, DUBLIN

March 2nd-12th. 2-10 p.m.

DON'T DELAY—HEAR NOW! WITH THE NEW 1932 FEATHERWEIGHT "ARDENTE" SUTTON,

Come — Welcome — Hear!

Or Free Home Tests Arranged. Send for particulars and "Medical Reports."

MESSRS. SUTTON'S Ardente FOR DEAF EARS

SUITE 2,

97, GRAFTON ST., DUBLIN.

Thens No. 23565.

Copyright.

SHARING THE HONOURS.

Miss Joan Manley's dog David seems to take a proprietary interest in the cup which she won in the Ladies' Race at the Fingal Harriers' Point-to-Point at Moorestown, Swords, yesterday.

IRISH NEWS IN BRIEF.

Price of Pigs.—At Thomastown (County Kilkenny) pig market yesterday 52s. per cwt. was paid for fat pigs, an increase of 1s.

* * * * *

Tipperary Horse Fair.—At Tipperary monthly horse fair yesterday troopers realised £25 to £35 each; farm horses from £15 to £25.

* * * * *

Promotion.—Mr. T. Barron, accountant, National Bank, Kilkenny, has been promoted to the managership of the Patrick street branch, Cork. He is replaced by Mr. J. Moloney, Claremorris.

* * * * *

Good News for Larne.—At the monthly meeting of the Larne Urban Council it was disclosed that the claims upon the ratepayers by town and poor rates in the coming financial year would admit of a reduction of 1s. 3d. in the £ in the consolidated rate. The new consolidated rate will be 11s. 1d. instead of 12s. 4d.

* * * * *

Hand Caught in Machinery.—While attending to a circular saw at the Great Southern Railways locomotive works, Limerick, yesterday an employé, Michael Gleeson, Rosboro' road, had his hand caught in the machinery and two of his fingers almost severed. He was removed to Barrington's Hospital, where he was detained.

* * * * *

The Late Mrs. Moutray.—The funeral of Mrs. Moutray, wife of Major Anketell Moutray, J.P., of Favor Royal, Augher, Tyrone, took place to the family burial ground at Errigle, Keerogue, on Sunday, and was attended by a large concourse of sympathisers from Tyrone and the adjoining counties. She was a daughter of the late Major John Grant, 2nd Queen's Regiment, of Rathcourath, Co. Westmeath.

Gift of a Bell.—Mr. H. Hall, Maguiresbridge, has presented a bell for use in the belfry of the local parish church.

* * * * *

Snow in Tyrone.—Snow fell heavily in Strabane, and the hills and mountains of North Tyrone and East Donegal are thickly covered.

* * * * *

Illicit Spirits.—At Clonakilty District Court Daniel O'Leary was charged with being in possession of illicit spirits at Skeaf, County Cork. He was fined £200, reduced to £50, and further reduced to £6.

* * * * *

Bookmakers Fined.—At Derry yesterday there was another batch of betting prosecutions. Patrick Shields, Hawthorne terrace, was fined £5; Hugh O'Neill, Marlborough terrace, £2, and James Watson, Elmwood terrace, £3. Men found on the premises in the first two cases were each fined 2s. 6d.

* * * * *

Tralee Pig Fair.—There were 550 pigs on sale at the fortnightly fair in Tralee. Prices ruled from 50s. to 52s. per cwt., dead weight, the same as at the previous fair. At the corresponding fair in 1931 the prices were from 62s. to 65s. per cwt., and in March, 1930, the price was 105s. per cwt. There were 400 bonhams on sale, and they realised from 20s. to 30s. each.

* * * * *

A Local Contract.—At a meeting of the Cork Industrial Development Association satisfaction was expressed that a contract for the complete furnishing of the new cinema in Patrick street, Cork, had been placed with a local firm—the Munster Arcade. About 2,500 seats are being made, and over three miles of carpeting are being cut and sewn. The success of the local firm means that their machinists and upholsterers will be working at full pressure on the order for the next few months.

* * * * *

Lurgan's Increased Valuation.—The Town Clerk (Mr. J. W. Pollock) reported at the monthly meeting of the Lurgan Urban Council he had received the revised valuation lists for Lurgan from the Valuation Department. The valuation of Lurgan at present was £23,825, an increase of £560 over that of last year. The rateable valuation of the town was £31,525. The Armagh County Council had forwarded its demand from the Lurgan Urban Council for the ensuing year, which amounted to £6,236 13s. 4d., an increase of £1,108 over last year's estimate, which meant 9½d. in the £ of an increase in the poor rate over that of last year.

* * * * *

Compensation Claims.—Lurgan Rural Council, at its monthly meeting, received from Messrs. Atkinson and Son, solicitors, Portadown, notice of application on behalf of Margaret Symington for compensation amounting to £650 in respect of the alleged malicious burning and destruction of a dwelling-house, out-offices, furniture, farming implements and other articles, her property, on February 10, at Corbracky, near Portadown. There also was a claim for £20 for wearing apparel and personal effects burned on the same occasion. The Council's solicitor (Mr. T. D. Gibson, Portadown) was instructed to attend the Lurgan Quarter Sessions and oppose the claims.

* * * * *

Lurgan Improvements.—At the monthly meeting of the Lurgan Urban Council a letter was read from the Northern Ministry approving of the Council's proposed reconstruction of William street, Lurgan, in reinforced concrete. The estimated net cost to the Council was £2,450. The Council approved of a loan for the latter amount, repayable in fifteen years, being obtained from the Council's treasurers. The Council decided to apply for a loan for this amount, and ask for tenders for the work. The Ministry also wrote sanctioning a loan for the Council of a sum not exceeding £1,030 for the widening of a portion of the Gilford road at Lurgan.

* * * * *

Milk Vendors Warned.—Arising out of the report in regard to the recent outbreak of typhoid in Enniskillen, which outbreak, it was reported at the meeting of the Council yesterday, was at an end, Mr. Egbert Trimble, Chairman of the Public Health Committee, asked that the Health Committee be given executive powers to deal immediately with those people selling milk from the rural area in the town who had not proper dairies and cowsheds. His proposal was that they cancel the registration of any milk vendor who did not satisfy the requirements of the Urban Council. The Council gave the Public Health Committee power to deal immediately with the matter on the lines suggested.

* * * * *

Personation Charge.—At Clonmel Court, before Acting District Justice Farrell, Martin F. Meagher, Clonmel, was charged by Superintendent Fitzgerald with personation at the recent Dail election in Clonmel, the allegation being that he voted twice in his own name. For the defence, it was contended that Mr. Meagher appeared on the register as a Parliamentary voter and a Local Government voter, and that he thought, as his name appeared twice, he should vote twice. In reply to Superintendent Fitzgerald, he said that he had been actively connected with one of the political parties in checking up the work of the tally men at various houses in Clonmel. After hearing the evidence, the Justice applied the Probation of Offenders Act, and ordered him to pay £2 towards the costs of the prosecution, the defendant to enter recognisances to be of good behaviour for twelve months.

* * * * *

A Naval Funeral.—The funeral of Mr. Molloy, a native of Cloyne, County Cork, ex-Chief Petty Officer, Royal Navy, and for the past few years station officer at Newcastle, County Down, Coastguard Station, took place with naval honours yesterday. He served for twenty-five years in the Royal Navy, and took part in the Battle of Jutland. A firing party was present from Ballykinlar Camp. The Rev. Father McWilliams, P.P., officiated. The late Mr. Molloy is survived by his wife and three children.

DUBLIN CORPORATION MALE AND FEMALE CLERKSHIPS.

Exam. announced for July. Last Exam., July, 1929. 2 Successes. Previous Exam., March, 1927. 3 Successes.—McGUIRE'S COLLEGE, Gardiner's Row, Dublin.—(Advt.)

Boy's "Crime Complex."

Ballywalter Park Fires Recalled.

FROM OUR OWN CORRESPONDENT.

BELFAST, Monday.

AT Down Assizes to-day Walter George McIlroy (16), Ballywalter, pleaded guilty to the following charges: Arson of a shed, the property of Lord Dunleath, on January 12, 1932; arson of a stack of corn and straw, on the same date, the property of Lord Dunleath; arson of a stack of corn and straw on same date, the property of Lord Dunleath; arson of a stack of corn and straw, the property of Lord Dunleath, on December 8, 1931; breaking and entering and larceny from a store, the property of Lord Dunleath, on June 20, 1931; larceny of a note-case, private papers and money, the property of Matthew Rea, on July 23, 1931; breaking and entering and larceny from an office of Lord Dunleath on November 20, 1931; breaking and entering the store of Lord Dunleath with intent to commit a felony on December 1, 1931; unlawful and malicious damage to property of John Ferris on January 11, 1932; arson of dwellinghouse, the property of John Ferris, on the same date; arson of a store, the property of Lord Dunleath, on January 19, 1932; arson of a stable of Lord Dunleath on December 8.

He was ordered to be detained for three years in a Borstal institution.

COMMUNIST INFLUENCE.

Mr. G. B. Hanna, jun. (instructed by Mr. A. Stewart), for the accused boy, said that up to the date of his arrest he was in attendance at a commercial college in Belfast, and while there he had some time to spare while waiting for his 'bus home, and walked about the streets. Unfortunately one day he saw in a bookshop window a copy of a Communist paper, which he bought and read in every week, and became interested in the paper. The theories advanced in that paper appealed to the prisoner, as they would to many another young man, and he sent in an application for membership of the Irish Republican Brotherhood. He wrote an article for the paper, and afterwards he received a letter accepting his application for membership, and in a paragraph of that letter the accused boy said it had read, although he did not preserve it:—"If you do not do as much damage as possible to Lord Dunleath's place your schoolmaster will be informed that you are a member of this society, and we will try to ruin your career." Later a young woman did ring up the headmaster of the school where the boy was engaged and said that he was a Communist, and the boy was frightened at that. He was, undoubtedly, impressed by the arguments he had read in those papers.

Counsel went on to urge that the prisoner had no criminal complex. His father had been in the employment of Lord Dunleath for over forty years, and did not know of the boy's depredations until his arrest. The father would tell his lordship that the boy had been a good son.

A SAD CASE.

The Judge said that counsel had said everything for the prisoner that could be said under the circumstances, and said it well. Prisoner's was a very sad case. Here they had a boy, a little over sixteen years of age, who had been brought up by respectable people, who had sent him to a college in Belfast, and he had the whole world before him. Instead of taking the chance that was offered him he developed a crime complex. These were crimes that could not be overlooked. Had the prisoner been a little older he would have sent him to penal servitude for a long period of years, but he realised to do that with a prisoner of his age would ruin him. What could he do for the prisoner that would still leave him a chance to retrieve his character and position? He could only see one hope, and that was to send the prisoner to a Borstal Institution, and he did so, for a period of three years.

Belfast Firm's Affairs.

Injunction Against Winding-Up.

FROM OUR OWN CORRESPONDENT.

BELFAST, Monday.

IN the Chancery Court, Belfast, to-day Mr. Justice Megaw heard an *ex-parte* application by Mary Torney, Lisbreen, Cultra, County Down, for an interlocutory injunction restraining Frank P. Venables, Irene Esme Venables, Thomas R. Burns, and Greenwood, Ltd., from doing any act, holding any meeting, or voting on any resolution for the winding-up of Greenwood, Ltd., iron and metal workers, Belfast.

Mr. Murphy, K.C., M.P., and Mr. Chambers (instructed by Messrs. Crawford and Lockhart) appeared for the applicant.

Mr. Murphy relied on the affidavit of Mary Torney, which set out that the action was being brought to recover the sum of £4,138 15s., being money, the property of the company, loaned wrongfully, and in breach of trust and without authority, by the defendants to the defendant, Frank P. Venables. Previous to September, 1927, the issued shares in Greenwood, Ltd., were held as to 3,000 shares by the Greenwood family, and as to the remaining 1,250 by John Roden and Isabella Roden. Subsequently these 1,250 shares became vested in Mary Torney.

The Greenwood family about September 30, 1927, sold their 3,000 shares in the company to the defendant, Thomas R. Burns, and members of his family: Irene Esme Venables, daughter of Thomas R. Burns; Frank P. Venables, her husband; Mabel Eugene Cousins, daughter of Thomas R. Burns; James Oswald Wilson and James Ferguson Crawford, former partners of Thomas R. Burns, who is a retired chartered accountant.

COMPANY'S POSITION.

The capital of the Greenwood Company, Ltd., was £5,000, divided into 5,000 shares of £1 each, of which 4,250 had been issued. The directors of the company since September, 1927, were Frank P. Venables, Irene E. Venables and Thomas R. Burns. They became the directors of the company immediately after the purchase of the shares. At the date of the purchase the company was in a strong financial position, the balance sheet on December 31, 1927, showing a credit balance of £4,892 7s. 7d. The company's assets were liquid, as the only liabilities of the company were the subscribed capital and £65 15s. 9d. debts due by the company.

Between September, 1927, and December 31, 1930, the affidavit continued, the defendants wrongfully, and in breach of the trust and without authority, made loans to the defendant, Frank P. Venables, amounting to £4,148 15s.

The affidavit further stated that it appeared that the defendants proposed to wind up the defendant company, and she instructed her solicitors to take steps to prevent the winding up of the company to the prejudice of her shareholding.

The Judge granted the injunction pending the hearing of a notice of motion on Monday or Tuesday next.

Proposed New School for Lurgan.

Call for Public Inquiry.

FROM OUR OWN CORRESPONDENT.

LURGAN, Monday.

AT the monthly meeting of the Lurgan Urban Council, Mr. John Mahaffy, J.P. (Chairman), presiding, Mr. W. Waite moved: "That the Urban Council, having learned that the Armagh County Council was about to apply for sanction to a loan of £16,500 in order to build a public elementary school for the John street and Hill street areas in Lurgan, request the Northern Ministry of Finance to hold a public inquiry in Lurgan in regard thereto before granting such application, in order to ascertain the views and wishes of the inhabitants on the scheme, and as to how the money will be spent."

Mr. E. Lunn seconded.

Mr. E. Sullivan was anxious to know why the members of the Lurgan Urban Council concentrated all their energies and abilities on the John street school project. Why should they not use their energies towards the erection of an up-to-date hospital for Lurgan? Portadown was using all the influence it could in regard to not letting the Lurgan people get a new hospital. Could the Lurgan Urban Council not assist in getting it, and use the same energy in regard to the erection of a good hospital that they were now using in regard to the erection of the John street school?

Mr. James Weir was in favour of a public inquiry being held, and if at all possible to get every obstacle out of the way. Lurgan had not accomplished much so far in the line of school building. He hoped the inquiry would end the whole dispute, and that the work would start forthwith.

Pedigree Stock from Scotland.

Importation into Free State.

THE Free State Department of Agriculture announce that they propose to depute one of their inspectors to proceed to Scotland with a view to arranging for the importation into this country of pedigree cattle from Messrs. Macdonald, Fraser and Company's special sale of pedigree Aberdeen Angus and shorthorn cattle, to be held at Perth on March 23.

The arrangements in this connection will enable the inspector to deal also with approved applications in respect of pedigree breeding stock (cattle, sheep or swine) obtained on private premises in Scotland, which the importers are prepared to have forwarded along with and subject to the same conditions as the sale stock.

In order to afford the Department opportunity of investigating each such application, intending importers from private premises are invited to communicate with the Department immediately, giving particulars as to the number and kind of animals which they desire to import, the name and address of the occupier of the premises where the animals are being obtained, and the destination in this country.

It is to be understood that no application will be entertained in respect of animals from flocks or herds which include any animal that has come from England or Wales within the previous two months.

The foregoing arrangements are contingent on there being no unfavourable development as regards foot-and-mouth disease across Channel in the meantime.

Unemployment in the North.

It is estimated that on February 22 last approximately 190,360 persons between the ages of 16 and 64 were in employment in Northern Ireland in the trades included in the Unemployment Insurance Scheme. This was 3,000 more than a month before and 16,250 more than on the corresponding date in February, 1931. Between January 25 and February 22 employment improved in the linen, engineering, building, tailoring and distributive trade groups.

On February 22 the numbers of unemployed persons on the registers of Employment Exchanges in Northern Ireland were 58,001 wholly unemployed, 4,931 temporarily stopped, and 2,564 normally in casual employment, making a total of 65,496. This was 2,770 less than the number on the register on January 25, 1932, and 13,667 less than a year before. The total on February 22, 1932, comprised 46,211 men, 1,096 boys, 14,568 women and 624 girls.

Of the persons on the register on February 22, 1932, about 51.6 per cent. were applying for insurance benefit and about 30.6 per cent. for transitional payments, while about 17.8 per cent. were uninsured or were for other reasons not entitled to benefit or transitional payments.

IRISH FOREIGN MISSIONARY EXTENSION.

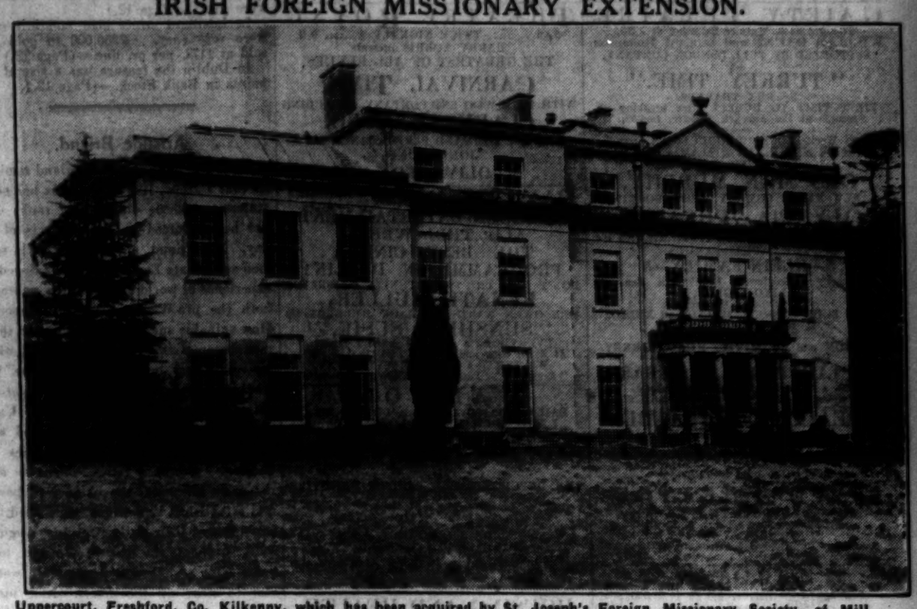

Uppercourt, Freshford, Co. Kilkenny, which has been acquired by St. Joseph's Foreign Missionary Society, of Mill Hill, London, as a college for the training of its Irish students.

Farmhouse Burned.

FROM OUR OWN CORRESPONDENT.

DUNGANNON, Monday.

The farmhouse of John Hamilton, of Bogbawn, Moy, Co. Tyrone, was destroyed by fire during the week-end. Neighbouring farmers rushed to the building, but were powerless to prevent its destruction.

War on Street Hawkers.—Questions were put at Enniskillen Urban Council yesterday in regard to the proposal to charge persons having stalls on the public street stallage fees. It was stated by the Chairman (Mr. Robert Proctor) that this matter was in the hands of counsel. These proposed charges have nothing to do with tolls, which are charged by the market owner (Mr. F. R. Browne). Mr. E. Trimble moved that persons having stalls and leaving filth on the street be prosecuted, and Mr. Geo. Elliott seconded. The motion was passed unanimously.

Animals Perish in Farm Fire.

FROM OUR OWN CORRESPONDENT.

NEWRY, Monday.

A fire, involving the destruction of a donkey, a pony, two goats, and a litter of young pigs, occurred at an out-farm of Mr. Abel Henning's at Damolly, near Newry, this morning.

The Newry Urban District Council fire brigade, under Captain Almedia, attended with their motor fire engine, but the absence of an adequate water supply prevented them from effectively coping with the outbreak, and all they could do was to save adjoining buildings. In addition to the loss of the animals, farming implements were destroyed. The damage is estimated at about £500.

Insurances at low rates with Phœnix Assurance Co., Ltd., 10-12 Trinity street, Dublin.—R. H. Bolton, Manager. Agents everywhere. (Advt.)

Irish Herring Fisheries.

Some British drifters from Yarmouth and Lowestoft have made their appearance in the Irish Sea on herring-fishing bound, the spring period being at hand. These steam drifters skim the cream of the fishing everywhere. Winter herring-fishing was indifferent towards the close. Old hands anticipate a favourable spring fishery off the coasts of Donegal and Derry. The very dry spell has enabled fishermen to get their boats and gear into order earlier than usual.

Ordinations.—On Sunday, at Mount Melleray Abbey, Cappoquin, the solemn ceremony of Ordination took place, when the Most Rev. Dr. Lee, Bishop of Clifton, England, raised to the priesthood the Rev. E. Devanny, Esker, Longford; the Rev. T. P. Sheridan, Hermitage, Cavan, and the Rev. M. J. Fitzpatrick, Milltown Cavan, while the Rev. D. J. O'Connell, Kilfinane, Limerick, was created a deacon. High Mass was celebrated, and attended by the Lord Abbot and all the members of the Mount Melleray community.

ONLY A FEW MORE DAYS

To See In The

IRISH FREE STATE

The NEW

8 h.p. Ford 8 h.p.

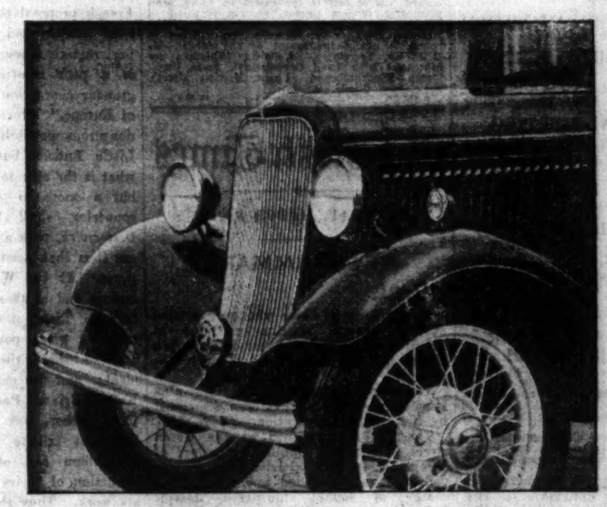

Straight from The Royal Albert Hall, London, Where Its Display Created a Unique Volume of Press and Public Interest, in February.

It Is on Exhibition In The

Metropolitan Hall

LOWER ABBEY STREET, DUBLIN

Until 5 p.m., Saturday, March 12

See also

The New Ford One-Ton Commercial Vehicles, The New FORDSON Tractor, And A Representative Range of FORD Utility Vehicles

Admission by Ticket, obtainable from your Local Ford Dealer

HENRY FORD & SON LTD., CORK, IRELAND

PUBLIC AMUSEMENTS.

GAIETY THEATRE.
To-night at 8. Matinee Saturday at 2.30.
WILLIAM DAUNT and Leonard Thompson,
SUPPORTED BY FULL LONDON COMPANY,
IN
"TURKEY TIME."
By BEN TRAVERS.
FIRST VISIT TO DUBLIN after breaking all records at the Aldwych Theatre, London.
Next Week: LOCKU PRODUCTIONS present
ARTHUR SINCLAIR & MARIE O'NEILL
IN
OLD MAN MURPHY,
A NEW FARCE COMEDY. NOW BOOKING.

OLYMPIA THEATRE.
6.45.....TWICE NIGHTLY.....9 o'c.
THE WORLD-FAMOUS
5—KLEIN FAMILY—5
Comedy. Boisterous Knockabout Fun.
NIXON GREY,
The Popular Comedian.
THE FOUR GIBSONS. MELLO and NELLO.
HENRI MERTON,
The Royal Mimic.
CLIFTON and VE-LETTE. HILDA KIRKBY.
Real Live Baby Teddy Bears.
CAPTAIN PERMANE'S BEARS,
In a New and Novel Performance.
Box Office 11-4.30. 'Phone 23292.

PEACOCK THEATRE.
TO-NIGHT, at 8 o'clock,
"CANDIDA"
By BERNARD SHAW
MATINEE 2.30 SATURDAY

GATE THEATRE.
TO-NIGHT (TUESDAY), at 8 o'clock.
First Production on any Stage of
"OBSESSION IN INDIA."
By Richard E. Goddard.
Booking at Theatre. 'Phone: 44045.

METROPOLE.
CONTINUOUS ..... 2.0 to 11.0 p.m.
GLORIA SWANSON,
IN
"INDISCREET,"
With REN LYON.
ARTHUR LAKE. BARBARA KENT.
Daily at 2.35, 4.55, 7.15 and 9.55 p.m.

GRAFTON. DAILY AT 2.20, 4.40, 7.0, 9.25.
THE GREATEST COMEDY SUCCESS,
"MY WIFE'S FAMILY."
NOW ON ITS FIFTH RECORD WEEK.

AT THE SAVOY TO-DAY.
2 to 11,
CLARK GABLE,
Favourite Lover of the Screen's most beautiful Stars, in
"SPORTING BLOOD,"
With ERNEST TORRENCE and MADGE EVANS.
SHOWING AT 2.40, 5.0, 7.15, 9.30.

UNIVERSITY OF DUBLIN
CHORAL SOCIETY.
CONCERT
On TUESDAY, 15th MARCH, at 4.30 p.m.,
in the EXAMINATION HALL.
MASS IN B MINOR (Kyrie and Credo) (Bach).
DOROTHY GRIFFITH, MABEL HOME,
T. W. HALL.
Tickets, price 3/- and 1/6, may be obtained from the Hon. Secretary, or at the door.—BRIAN HARRISON, Hon. Secretary, 4 T.C.D

THEATRE ROYAL.
6.45 ..... TWICE NIGHTLY ..... 9.0.
HARRY NORRIS presents
THE GREATEST OF ALL REVUES,
CARNIVAL TIME,
WITH FULL WEST-END COMPANY, INCLUDING
CLARKSON ROSE,
OF ROYAL COMMAND PERFORMANCE FAME.
JOE YOUNG,
OLIVE FOX.

PAVILION. DUN LAOGHAIRE. 3.30 to 10.30.
GLORIOUS ENTERTAINMENT!
ALL THIS WEEK—
THE BEST CINEMA
PROGRAMME IN DUBLIN!
DON'T MISS THE OPPORTUNITY OF SEEING
RENATE MULLER,
With OWEN NARES and JACK HULBERT, in
"SUNSHINE SUSIE."
EVERYBODY'S RAVING ABOUT HER!
At 4.10, 6.40 and 9.10. GUIDO DEIRO.
"WINTER."—4. "SILLY SYMPHONY."
"Nocturne." Pathetone. Comedy. Gazette.

CAPITOL.
DAILY, 2.20 TO 11 o'clock, CONTINUOUS.
THE FOUR MARX BROTHERS in
"MONKEY BUSINESS."
The mad masters of merriment in a maelstrom of dizzy doings.
Also
THE UNFORGETTABLE EPIC OF PRIMITIVE LOVE,
"TABU."
A dramatic love story of the South Sea Islands.
ON THE STAGE:
TONY, BEBE and RENEE.
In an extraordinary versatile Dancing Act.
CHARLIE HARVEY AND THE CAPITOLIANS.
In Vocal and Musical Gems.

HOUSING AND HEALTH
EXHIBITION.
MANSION HOUSE,
DAILY, 2 TILL 10.
MODERN BUNGALOW.
WORKING EXHIBITS.
NOAH'S ARK.
GARDA BAND.
PRONOUNCED THE BEST EXHIBITION EVER HELD IN DUBLIN.
ADMISSION ..... 6d.

PUBLIC NOTICES.

SOCIETE FRANCAISE DE UNIVERSITY COLLEGE, DUBLIN.
THE INAUGURAL MEETING
will be held in the
PHYSICS THEATRE, EARLSFORT TERRACE,
TO-DAY (TUESDAY).
Dr. D. J. COFFEY, President, U.C.D., will take the chair at 8 p.m., when
MONSIEUR ROGER CHAUVIRE, D.-ès-L., D.Litt., will deliver a lecture on
"LECONTE DE LISLE ET SAINT PATRICE"
Speakers:
Son Excellence M. Charles Alphand, Minister de France en Irlande; Mademoiselle Ethna Byrne, M.A., D.-ès-L.; le Révérend Père Pollet, dominican.

MISSIONARY POLICY IN THE NEW INDIA.
Address by
Rev. W. PATON
(Editor "International Review of Missions"),
TO-DAY (TUESDAY), March 8th,
3.30 p.m.
42 DAWSON STREET.
Chairman: THE BISHOP OF CASHEL.

ST. PATRICK'S CATHEDRAL.
OPENING OF THE OIREACHTAS,
SPECIAL SERVICE,
10 a.m. TO-MORROW (WED.), MARCH 9th.
SEATS WILL BE RESERVED FOR MEMBERS OF THE DAIL AND THE SENATE.
THE GENERAL PUBLIC ARE CORDIALLY INVITED.

C.M.S.
MEDICAL MISSIONS.
EGG MARKET,
TO-MORROW (WEDNESDAY) AND THURSDAY, MARCH 9th and 10th.
35 MOLESWORTH STREET.
OPEN ALL DAY. LUNCH AND TEA.

IRISH CLERGY SONS' EDUCATION SOCIETY
THE ANNUAL MEETING
Will be held
On TO-MORROW (WEDNESDAY), 9th MARCH,
At 3 o'clock at the Office,
35 KILDARE STREET
CAPTAIN G. F. GRACEY,
D.S.O., F.R.G.S., Overseas Delegate,
will speak on behalf of the
SAVE THE CHILDREN FUND
AND THE ARMENIAN (LORD MAYOR OF LONDON'S) FUND.
On SEVENTEEN YEARS IN ARMENIA.
At THE FRIENDS' MEETING HOUSE, 6 EUSTACE ST., TO-NIGHT, 8th March, at 8.
Come and hear what is being done to save the derelict children of the world.

BEIT FELLOWSHIPS FOR SCIENTIFIC RESEARCH.
NOTICE is hereby given that the Nineteenth Election of Fellows will take place on or about the 12th day of July, 1932. Applications must be received on or before 12th April, 1932, and only those under the age of 25 on the date of election are eligible.
Forms of application and all information may be obtained by letter, addressed to the Rector, Imperial College, South Kensington, London, S.W.7, England.

THE Proprietors of Patent No. 10694, entitled "IMPROVEMENTS RELATING TO THE DEHYDRATION OF AQUEOUS FORMIC ACID," are desirous of entering into arrangements with Manufacturers with a view to the sale or commercial exploitation of the invention protected by the said patent. Inquiries to be addressed to:—
H. D. FITZPATRICK & CO.,
Registered Patent and Trade Mark Agents,
16 and 17 Lower O'Connell street, Dublin

I, FRANCIS SLATER, of HANOVER, CARLOW, hereby give Notice of my intention to apply for Certificates of Suitability for Betting for premises situated at MAIN STREET, EDGEWORTHSTOWN, CO. LONGFORD.

LOANS BY POST.
£20 TO £5,000,
In any part of Ireland and Great Britain, to all respectable persons on Note of Hand. Loans arranged by post without interview. No fees charged or beforehand charges.
THE STANDARD PRIVATE FINANCE COMPANY OF IRELAND, LTD.,
15 ANGLESEA ST., DUBLIN.
J. C. WALSHE, Secretary.

PRIVATE LOANS.
You cannot do better, if you require a Loan Strictly confidential and straightforward dealings on note of hand, and easy repayments. From £10 to £5,000. Write R 1441, this office.

FOR SENDING ABROAD TO FRIENDS the best Irish Paper is the "WEEKLY IRISH TIMES." Price Twopence.

ADVERTISEMENT INDEX.

	Page		Page
Amusements	6	Legal Appointments	2
Apartments	14	Legal Notices	1
Auctions	14	Lost and Found	2
Bicycles	2	Machinery	2
Business Premises	14	Medical Appointments	2
Cattle & Live Stock	14	Miscellaneous	14
Coals	14	Money & Partnership	2
Contracts	1	Music, Pianos	2
Dogs	2	Opticians	2
Dress	2	Poultry, Eggs	2
Employment Wanted	2	Public Notices	6
Fishing, Sporting	2	Representatives	2
Furniture	2	Seaside and Country	14
Garden	2	Sea Trips	1
Government Notices	6	Shipping	1
Horses	2	Situations Vacant	2
Hotels	1	Specific Articles	2
Houses and Lands	14	Tuitions	2
Houses & Lands for Sale & Wanted	2	Wireless	2
Houses to Let	14	Yachts	2

Telephone No. 23068

The Irish Times.

TUESDAY, MARCH 8, 1932.

NEWS SUMMARY.

IRELAND

Nearly forty of those who were elected at the general election attended at Leinster House and took the oath in view of the meeting of the Dail to-morrow.—(Page 7.)

The return to Dublin of the thirty-nine Lane bequest pictures has been demanded by the Dublin Corporation.—(Page 7.)

The trial was opened at the Green street Courthouse, Dublin, yesterday, of Joseph Leddy, a Royal Irish Constabulary pensioner, who pleaded not guilty to a charge of having murdered Joseph Reynolds, a candidate at the recent general election, at Ballinamore, County Leitrim, on February 14th last.—(Page 8.)

Walter George McIlroy (16) pleaded guilty at Down Assizes yesterday to several charges of arson. The charges were the sequel to fires at Ballywalter Park, the residence of Lord Dunleath, in which sheds and stables were destroyed. He was ordered to be detained for three years in a Borstal institution.—(Page 5.)

An armed robbery took place near Randalstown, County Antrim, on Sunday. —(Page 5.)

GREAT BRITAIN.

The naval estimate submitted by the First Lord (Sir Bolton Eyres-Monsell), in the House of Commons yesterday, is the smallest since 1913. It provides for only three cruisers—the normal replacement programme—and one flotilla of destroyers, as against three authorised by treaty.—(Page 8.)

The trial of the Scottish Silks case was resumed in the High Court of Justiciary, Edinburgh, yesterday. The cross-examination of Mr. Allan Hay, chartered accountant, occupied the day.—(Page 8.)

ABROAD.

Governor Moore, of New Jersey, says there is no tangible evidence that the Lindbergh baby is alive. Immunity will not be given to the kidnappers, and increased efforts are being made to recover the child.—(Page 7.)

The death took place suddenly in Paris yesterday of M. Aristide Briand, eleven times Prime Minister of France, and six teen times Foreign Minister.—(Page 7.)

SPORTING.

At Wolverhampton yesterday Bangle II. won the Oxley Handicap Steeplechase —(Page 10.)

At Plumpton yesterday Buland Dar won the Eastbourne Handicap Hurdle Race.—(Page 10.)

FINANCIAL.

London Stock Markets were somewhat irregular on profit-taking sales. Rubbers were firm.—(Page 12.)

In Lombard street loan and bill rates were very easy. £250,000 in gold was sold at 117s. per oz. fine.—(Page 12.)

In Dublin the feature was a rise of 10½ points in Bank Stock.—(Page 12.)

PUBLIC NOTICES.

UNIVERSITY COLLEGE, DUBLIN.
GOETHE CENTENARY.
A PUBLIC LECTURE
By
PROFESSOR MARY M. MACKEN, M.A.,
On
GOETHE
Will be delivered on
THURSDAY, 10th MARCH,
AT 5 P.M.
THE PRESIDENT OF UNIVERSITY COLLEGE.
CARDS OF ADMISSION ON APPLICATION TO THE REGISTRAR.

GOVERNMENT NOTICES

COIMISIUN TALMHAN NA hEIREANN (IRISH LAND COMMISSION).
NOTICE TO BUILDING CONTRACTORS.
Sealed Tenders, addressed to the undersigned and marked "Tender for Works B 83," will be received up to, but not later than, noon on the 21st March, 1932, for the erection of four Dwellinghouses and two out-offices on the lands of Finter, situate about 2 miles from Killeagh, near Tullamore, Offaly, in accordance with plans and specifications to be seen at this office, or on the lands at the hour of 2 p.m. on the 11th March, 1932, when an inspector will attend there and point out the site. A copy of the plans and specifications may be obtained on application to this office on deposit of £1, which will be refunded on receipt of a bona-fide tender. In considering the placing of this contract, special regard will be had to the extent to which firms submitting tenders employ, or are prepared to employ, demobilised officers and men of the National Army. The Commissioners will not be bound to accept the lowest or any tender.—M. DEEGAN, Secretary. Coimisiun Talmhan na hEireann (Irish Land Commission), Sraid Uachtarach Mhuirbhtheann, (Upper Merrion street), Baile Atha Cliath (Dublin).
S/C 731. W.H.Co.

COIMISIUN TALMHAN NA hEIREANN (IRISH LAND COMMISSION).
NOTICE TO BUILDING CONTRACTORS.
Sealed Tenders, addressed to the undersigned and marked "Tender for Works B 82," will be received up to, but not later than noon on the 24th March 1932, for the Erection of a Dwellinghouse on the lands of Roscall, situate about 2 miles from Ballyboghil and 4 miles from Donabate R.S., County Dublin, in accordance with plans and specifications to be seen at this office, or on the lands at the hour of 2 p.m. on the 14th March, 1932, when an inspector will attend there and point out the site. A copy of the plans and specifications may be obtained on application to this office on deposit of £1, which will be refunded on receipt of a bona-fide tender. In considering the placing of this contract, special regard will be had to the extent to which firms submitting tenders employ, or are prepared to employ, demobilised officers and men of the National Army. The Commissioners will not be bound to accept the lowest or any tender.—M. DEEGAN, Secretary. Coimisiun Talmhan na hEireann (Irish Land Commission), Sraid Uachtarach Mhuirbhtheann, (Upper Merrion street), Baile Atha Cliath (Dublin).
S/C 725. W.H.Co.

Aristide Briand.

The death of M. Aristide Briand reminds us that Europe, like Japan, has her elder statesmen, whose diminishing ranks cannot be reinforced by the products of to-day. M. Briand, in common with such men as the late Earl of Balfour, enjoyed an experience of world affairs which embraced both the pre-War and post-War epochs. How valuable such knowledge was to these men becomes immediately manifest when we recall that, within their lifetime, the whole concept of international relationships underwent a radical change. Until the War the heritage of Talleyrand and Metternich ruled the Chancelleries of Europe. Secret treaties, offensive and defensive alliances, the balance of power and established "questions" furnished the problems of their daily routine. August, 1914, brought the cataclysm, and four years later a shaken and uncertain world met to clear up the *débris*. New ideas knocked sternly at the door, while thrones crashed. The new world demanded the golden age, and confidently supposed that it had arrived. In the midst of this enthusiasm the elder statesmen—there were few enough, but M. Briand was of their number—watched the prevailing optimism with sympathy while they bestirred themselves to ensure that no relapse into the nineteenth century took place. Such things, they knew, must be after a famous victory.

France, at this moment, was fortunate—more fortunate, perhaps, than she realised—that Aristide Briand was one of her sons. In her history she has been blessed with only four statesmen whose grasp of foreign affairs placed them in the front rank—Philip Augustus, Louis XI., Richelieu and Talleyrand. To these four Aristide Briand, with a few others, *proxime accessit*. In his own age he stood alone among Frenchmen. He had lived long enough to know that nothing was new, and his vitality saved him from the passive cynicism which so often marks the tired politician. In his youth he had founded *L'Humanité* with Jean Jaurès, the Socialist, who was murdered in 1914; in 1902 he had entered the Chamber as a Socialist, and had remained with that party until he was expelled in 1906 because he took office in the Sarrien Government. Thereafter he was a force in French politics. Always a patriot, he devoted all his energies to the successful prosecution of the War when it came; when it was over he devoted a like energy to the establishment of a permanent peace. Though he was eleven times Premier and sixteen times Foreign Minister during his long career, it must not be thought that he always floated with the tide. Since 1918 Aristide Briand has been almost the only Frenchman of influence who approached the reparations question with any semblance of moderation.

M. Briand had seen the effects of a lurking bitterness upon his compatriots, and, as a good Frenchman, he feared for France in the event of a German resurgence. He knew, too, that economic insularity was no longer possible. Two years ago he wrote: "To unite in order to live and prosper, that is the imperative necessity which confronts the people of Europe." The same necessity confronts them to-day; but the new French proposal that the Little Entente, with Austria and Hungary, shall adopt preferential measures among themselves is a poor substitute for M. Briand's grander conception of a "United States of Europe." Moreover, it contains many dangerous possibilities; for what is the Little Entente but *Magna Gallia*, and what is the offer to Austria and Hungary but a move to ensure that the two countries shall not again become *Oesterreich*, with a German bias? It was not thus that Aristide Briand worked for peace. At the Washington Arms Conference and at those which produced the Locarno Treaty his abundant energies and his great powers of oratory were directed towards the attainment of a fuller ideal; and the outlawry of war by the Kellogg-Briand Pact, of which he was joint author, was his crowning success. The best tribute to his memory that Frenchmen can offer is a resolve that no action of theirs shall detract from his work. Thus they will consult their own interests; for Aristide Briand, while he worked for peace, worked first for France.

Free State Commetce.

The case for closer trade relations between the Free State and Great Britain received convincing support yesterday from an address delivered by Mr. William Peters, the United Kingdom's Trade Commissioner in Dublin, to the Dublin Rotary Club. A common allegation is that Britain receives even more profit from commerce with the Free State than the Free State receives from her. To this argument, of course, it is possible to reply in general terms—to retort that, even if the actual amount of money stands to Britain's benefit, Britain still has many customers, while the Free State has Britain alone. As Mr. Peters put it, the Free State's trade with the United Kingdom amounts to 96 *per cent.* of her total export trade; Britain's exports to the Free State are only 8 *per cent.* of her total exports. The Commissioner, however, did more than to reinforce this obvious argument; he pointed out that the original thesis is unsound—that the balance of trade is actually in favour of the Free State rather than Great Britain. A cursory examination of the trade statistics, it is true, would indicate that any profit went to the larger island; in 1931, say the figures, Britain sold to the Free State £41,000,000 worth of goods, and bought £35,000,000 worth in return. Nevertheless, the question of re-exports from either side must be considered. In 1931 foreign goods to the value of some £9,000,000 were re-exported from Britain to the Free State, and are registered as "exports from Britain" in the trade figures. Thus the actual value of British-made goods entering the Free State during that year was only £32,000,000, and the Free State was the gainer by £3,000,000. These figures seem to dispose of one plank in the "non-co-operation" platform. Mr. Peters observed, in addition, that whereas Britain had bought all the Free State's exports except something over a million pounds' worth, the Free State had taken £10,000,000 worth of produce from other countries; and most of these goods, no doubt, could have been bought in the United Kingdom. The imperial connection gives Southern Ireland a number of particular advantages. The link between the two currencies relieves all exchange difficulties. Britain hitherto has raised no tariff walls against Irish produce. Irish manufacturers generally can employ the services of British consuls and trade representatives in lands where the Free State herself has no representatives. We cannot believe that Mr. de Valera will readily divorce his country from this profitable communion.

Universities and Politics.

The students of the Egyptian University at Cairo have been on strike for two days. Egyptian students are a restless class, but on this occasion they seem to have a genuine grievance. The Government, by administrative order, has transferred Dr. Taha Hussein from the post of Dean of the Faculty of Arts to a subordinate place in the Ministry of Education. Dr. Taha, who is blind, is a noted Arabic scholar; but, by reason of his independent views, he does not stand well with the political authorities. Recently, when the Government's influence obtained honorary degrees for some of its prominent supporters, Dr. Taha made a bold protest. He urged that, in order to remove any impression of political favouritism, a like honour ought to be bestowed simultaneously on benefactors of the University from other parties. By the removal of Dr. Taha the Government has over-ridden the University's constitution. The students, rallying to its defence, have the support of the teaching staff; and, as we think, they will have the sympathy of university opinion throughout the world. Not without struggle and sacrifice have the universities of these islands secured the unbounded freedom which they now enjoy. Until the end of the eighteenth century Kings and Governments interfered in university affairs and dictated appointments. Even in the middle of the nineteenth century British Governments and politically-minded Chancellors sought—with decreasing success, and, finally, with utter failure—to impose parliamentary representatives upon the University of Dublin. No feature of the Free State's self-government has been more admirable than its treatment of her two universities. To-day Dublin University and the National University are perfectly independent. They are complete masters of their own souls and bodies. Although they are represented directly in Parliament—although the National University gave a Speaker to the late *Dáil*, Ministers to the late Government, and now lends its Chancellor to the highest office of State—their aloofness from political pressure and intrigue is unimpaired. On the other hand, the growth of their academic influence upon the quality of the country's politicians is curiously slow. After ten years of self-government the younger generation of university graduates, with its new knowledge and tolerance, has found only the barest footing in the new *Dáil*.

Centenarians.

Centenarians are approachable creatures. If we may judge from the numerous members of the tribe who consent to formulate their rules of life for the benefit of the newspapers, they are consumed with anxiety to show other people the path to their own estate. The trouble is that their recipes conflict. One centenarian is a life-long teetotaller: another has never contrived to reach his bed without assistance. Now an Italian doctor, Senator Umberto Gabbi, has determined to collate the experiences of one hundred centenarians, to find what qualities prevail among the bulk of them, and to publish the result for the benefit of would-be long-livers. Thus far he has examined only eleven, but already certain positive conclusions may be derived. In the first place, centenarians are vegetarians, teetotallers and non-smokers. In the second place, their longevity is partly a result of heredity. In the third place, they sleep very little; and, finally, not one of Senator Gabbi's subjects ever has belonged to a political party. These are the positive conclusions, and the whole eleven agree in them. On the other hand, certain discrepancies arise. Most centenarians, we read, are country people, but many are not; and, while some have had many children, others have not married. It is a pity that the investigator is confining his investigations to Italy. Ireland is a notable home of centenarians from every walk of life, and their habits and rules of conduct vary to a striking degree. We think, for example, that the Italian rule of teetotalism would require substantial modification, and it is hard to imagine a Clare centenarian who never had taken an interest in politics. The real trouble, however, would seem to be that many Irish centenarians have a habit of forgetting their age.

TO-DAY'S ENGAGEMENTS.

High Court and Circuit Courts—Four Courts, 11 a.m.
Central Criminal Court—Green street, 11 a.m.
Tariff Commission—Department of Agriculture, 11 a.m.
County Committee of Agriculture—1 Cavendish row, 2.30 p.m.
Dublin French Society—Reunion Inaugurale, 5 p.m.
Convocation—National University, 5.30 p.m.
British Empire Shakespeare Society — 5 Leinster street, 8 p.m.
Lecture by W. L. Kelleher—"The Glamour of Dublin," Gresham Hotel, 8 p.m.
Royal Society of Antiquaries — 63 Merrion square, 8 p.m
AMUSEMENTS.
Gaiety Theatre—"Turkey Time."
Olympia Theatre—Variety.
Peacock Theatre—"Candida."
Gate Theatre—"Obsession in India."
Metropole Cinema—"Indiscreet."
Grafton Cinema—"My Wife's Family."
Savoy Cinema—"Sporting Blood."
Theatre Royal—"Carnival Time."
Pavilion Cinema, Dun Laoghaire—"Sunshine Susie."
Capitol Cinema—"Monkey Business" and "Tabu."
Housing and Health Exhibition — Mansion House, 2 p.m. to 10 p.m.

COURT AND PERSONAL.

To-day the King will hold the first Levée of the season at St. James's Palace. The attendance will consist chiefly of Cabinet Ministers, peers, members of the Diplomatic Corps and representatives of the Church and the Army, Navy and Air Service.

When the King and Queen paid a private visit to the Royal Geographical Society's premises in Kensington Gore they were received by Admiral Sir William Goodenough, Sir Francis Younghusband, Lord Biddulph and Sir Charles Close, who showed Their Majesties the various interesting collections of the Society.

On Thursday Their Majesties will give an afternoon party at Buckingham Palace, for which a large number of invitations has been issued.

The Duchess of York has consented to be captain of the Sunningdale Ladies' Golf Club. She was unanimously elected at the annual general meeting of the club yesterday.

To-day the Duchess of York will open the new building which has been provided as the City of Westminster Health Society's Welfare Centre in Marsham street, Westminster.

The Duke of Abercorn has returned to Government House, Hillsborough. The Duke of Devonshire, who has been making a short stay at Bournemouth, will leave next Thursday for Chatsworth.

Dorothy Countess of Cranbrook and Lady Anne Gathorne-Hardy have left London for the Continent. Lady Lilian Grenfell has sailed in the ss. Ormonde for Tangier. Lord Faringdon is on his way to Gibraltar in the ss. Ranpura. Sir George Grant-Suttie has left Southampton for Lisbon.

Lord Huntingfield will arrive at Southampton to-morrow on his return from the West Indies, and will rejoin Lady Huntingfield at Landford Lodge, Salisbury. Viscount Devonport returned yesterday from the West Indies. Sir Charles Biron and Sir Geoffry and Lady Clarke are among the latest arrivals in London from India.

The Charles II. Exhibition in Grosvenor place, London, continues to attract much patronage. Among the latest visitors were the Duke of Portland, the Countess of Dunraven, the Earl and Countess of Midleton, Violet Duchess of Rutland and Viscount FitzAlan of Derwent.

The engagement is announced between Johnson Theodore Robinson, M.B., B.Ch., R.A.M.C., son of Mr. and Mrs. William Robinson, Elsinore, Jordanstown, Co. Antrim, and Maureen Kirkpatrick Cameron (Mod.), B.A., daughter of Mr. and Mrs. William Cameron, Culcavey, Ballymena, Co. Antrim.

The marriage will take place, very quietly, in Dublin early in April between Eric E. W., younger son of James Shuel, Solicitor, Cahirciveen, and Marie, eldest daughter of the late A. E. Hitchmough, Provincial Bank, Dungarvan, and Mrs. Hitchmough, 58a Rathmines road, Dublin.

The marriage between the Rev. Hector W. Love, Dundalk, elder son of Mr. and Mrs. Robert J. Love, of Clonskeagh, Dublin, and Annie Cairnes Lawlor, only daughter of the late Mr. and Mrs. Arthur C. Lawlor, of Kingstown, will take place quietly in April.

Dr. Isobel G. Smith has returned to 8 Terenure road, Rathgar.

Dr. H. D. Herold, Osteopath, has returned from U.S.A., and is now practising at 85 Merrion square. Telephone No. 62173.

Miss Slyne has returned to 71 Grafton street from London.

In their Inexpensive Gown Dept. Switzers are showing a charming selection of Knitted Wool Jumper Suits, from 39s. 6d.; Cardigan Suits, from 59s. 6d., and Three-Piece Suits, from 69s. 6d.—styles that are ideal for Golf, Sports and general country wear.

Sports Wear, Tweed Coats in "Jaeger," Harris, Foxford and Donegal effects. Ladies' Tailoring on the premises. Patterns, sketches free.—W. Holmes and Co., 69/71 George's street, Dublin.

Booklet free. Chilprufe Underwear for father, mother and children.—W. Holmes and Co., 69/71 George's st., Dublin. 'Phone 51282.

Fashion Parade to-day, 3 p.m., at Brown Thomas. Many of the styles to be shown are direct from the London Textile Exhibition held last week. Tickets obtainable from the Gown Department.

Chancellor's Celebrated Watches. — 7 Grafton street, Dublin.

Margaret Watson has received her new Spring goods. Attractive Suits and Coats at moderate prices; also Irish Tweed Two-Pieces. 17a Dawson street.

See our special selection of Straw Hats. Really smart numbers from 21s.—Tanner and Shire, 11 Wicklow street.

PASSENGERS BY ROYAL MAIL STEAMERS.
Among the arrivals were:—Miss Gwen Humphreys, R. Oliver Humphreys, Mr. and Mrs. R. V. Crahan, Miss Beryl Salmond, Mrs. E. Davies, "Turkey Time" Co., Mr. and Mrs. A. C. Barrel Rogers, Mr. and Mrs. Jones, Miss Mary Mansfield, J. Humphreys, J. Read, L. Murray, D. Boyle, Mons. Henri Halladean, Miss T. Carslake, Mr. P. Evans, Miss L. Hickson, Mr. R. Burne, Mrs. G. Dundas, T. P. Travers and J. G. W. Butler.
Among the departures were:—Capt. J. Massey, Capt. J. J. O'Dwyer, Dr. W. G. Fitzpatrick, Miss Madeline M. Kirwan, Mr. M. Burke, Miss Lilias Tedcastle, Mrs. W. Mainwright, Mr. S. D. Calder, Mr. and Mrs. Brackley, Mr. and Mrs. R. D. Donovan, Miss Evelyn Dulap, Mr. and Mrs. Henry Seymours, Miss P. D. Donnegan, Harry Southworth, Miss C. Mongey, Mr. P. B. Reynolds, Miss A. K. Dobbyns, Miss R. Buckley, Mr. and Mrs. R. Ruttledge, and Miss P. Harrington.

PASSENGERS BY H. AND J. LINE, VIA LIVERPOOL.
Among the arrivals were:—Sir William Sullivan, Commander Watts, Mr. J. A. Powell, Mr. T. Woodman, Mr. T. Boudman, Mr. R. Daly, Mr. F. Sterling, Captain E. V. Martin, Mr. T. Doyle, Mr. J. Nugent, Mr. D. J. O'Curry, Mr. H. Moloney, Mr. W. Gray, Mr. T. Toomey, Mr. A. D. Chance, Mr. R. Sharpe, Mr. H. Hughes, Mrs. Curran, Miss H. Kirkus, Miss R. Corcoran, Captain Carter, Mr. T. Preston, Mrs. Fleming, Mr. J. Talbot, Mr. P. Fleming, Mr. C. McLoughlin, Miss Garstin, Mr. F. M. Bunce, the Rev. Mother Bonaventure, Miss K. Price, Mr. T. Lester Smythe, and Mr. D. H. Brown.
Among the departures were:—Miss L. Thompson, Mr. G. E. Kennedy, Mr. T. Gray, Mr. J. Simon, Mr. Morgan Evans, Mr. J. King, Mr. F. H. Pim, Mr. L. Powerman, Miss Joyce, Mr. T. Bingham, Mr. H. Daniels, Dr. and Miss Ferrar, Mr. J. Matthews, Miss E. Cook, the Rev. H. G. Chard, Mr. A. E. Smith, Miss Stigrall, Miss M. Ellis, Miss Walsh, Miss G. Dickson, Mr. T. Frazer, the Rev. D. Owen, Miss Hogge, Mrs. O. H. Hudson, Miss Coe, Miss McGrath, Mr. and Mrs. Kennedy, Mr. H. R. Wilson, Mr. W. Brew, Miss Walsh, Mr. T. Gray, Miss H. E. Hillman, Miss Redmond, Miss Fagan, Miss Cooney, Miss Hugo and Mrs. St. John Coleman.

Transformations, Toupees, Switches, etc., can be obtained at Clerys Ladies' Hairdressing Salon. Very moderate prices.

New Model Coats, Costumes and Two-piece Suits for smart Spring wear. Costumes in Irish Tweeds from 7½ gns.—Mumford, Suffolk st.

Spring Cleaning. Carpets Shaken and Cleaned in our own works.—Millar and Beatty.

Davis and Co.—Lovely Collection of Spring Models now on View. Inspection cordially invited at 45/6 Grafton street.

THE SCHOOL OF ART.

CONTINENTAL ARCHITECTURE.

Recent continental architecture was the subject of the first of a series of lectures, inaugurated by the Students' Union, delivered by Mr. J. V. Downes, B.Arch., at the School of Art, Dublin, last night.

"Modern architecture," said Mr. Downes, "is not known by that name on the Continent, but as 'contemporary architecture,' because it is 100 per cent. modern." Generally, he continued, architecture can be divided into two classes—modern and traditional, the latter including the classic, Romanesque and Gothic forms. Up to the present the modern form has received little encouragement in Ireland, but is not without interest to the student, and Mr. Downes thought that it would gradually come to be more widely used in this country.

To illustrate his lecture, Mr. Downes showed a number of lantern slides of continental architecture in Holland, Germany, Austria and France. In Holland brickwork was extensively used, partly, he said, because of the lack of stone quarries, but generally because it lent itself to modernistic treatment. German architects devoted themselves more to the use of reinforced concrete and plaster facings, and the lecturer pointed out that in the design of commercial buildings provision had been made for the incorporation of advertising matter without disturbing the natural lines of the design. The practice in Austria was closely related to that in use in Germany.

Examples of the work of modern architects in France were illustrated by slides of shop frontages and the pavillions at the French Colonial Exhibition in the Bois Vincennes, where lighting effects had received special consideration.

In concluding, Mr. Downes showed several examples of modern architecture in London, and finally the new houses at Clontarf, which, he said, definitely showed the influence of the "moderns."

FREE STATE AND GREAT BRITAIN.

VALUE OF TRADE RELATIONS.

SOME INTERESTING FIGURES.

At the meeting of the Dublin Rotary Club yesterday, Mr. William Peters, Trade Commissioner for England, spoke of the trade relations between the Irish Free State and the United Kingdom. The facts, he said, were well known, and the only difficulties must be as to the conclusions to be drawn from the accepted facts. But there was a good deal of misapprehension as to the actual facts. His intention was, he said, to remove that misapprehension.

The first point was as to the size and nature of the trade between the Irish Free State and the United Kingdom. In 1931 the total external trade turn-over of the Irish Free State amounted to about £88,000,000. Exports accounted for £37,000,000, imports for £51,000,000, showing a so-called favourable balance of £14,000,000. If the export side were taken out of the £37,000,000, less than £1,000,000 worth represented goods reexported from the Irish Free State. The £76,000,000 odd remaining represented Free State goods. Exports to the United Kingdom accounted for £35,000,000; exports to all other countries one million and one-third. What he wanted his hearers to remember was that £35,000,000 represented the sales of Irish Free State goods in the United Kingdom.

THE IMPORTS.

Turning to the import side, he said that out of £51,000,000 consignments from the United Kingdom there were £10,000,000 from outside. But the consignments from the United Kingdom included large consignments of imported merchandise re-exported from the United Kingdom; in other words, goods which it pays the Irish Free State to import *via* the United Kingdom. One such item was tea. To find the actual value of United Kingdom goods sold to the Irish Free State one must deduct these re-exports from the total. The value of such re-exports in 1931 was about £9,000,000; so we get the actual value of United Kingdom goods sold to the Irish Free State as £32,000,000.

Continuing, Mr. Peters said:—In other words, the sales of Irish Free State goods in the United Kingdom exceed by several million pounds per annum the sales of United Kingdom goods in the Irish Free State. A glance at the statistics will show that this was the case, not only in 1931, but for all preceding years. This surplus is, of course, available, reinforced by the income from Irish Free State investments outside the borders of the Irish Free State (chiefly in the United Kingdom), for the purchase of the re-exports from the United Kingdom to which he had referred, as well as for the purchase of other goods elsewhere.

THE LIVE-STOCK TRADE.

External trade means a great deal to the Irish Free State. The trade in livestock between the Irish Free State and the United Kingdom is the largest of the kind in the world. The interest of the Irish Free State farmers in the United Kingdom market may be represented by saying that on the average each agricultural holding in the Irish Free State sends every year something like two head of cattle, three head of sheep and pigs and three head of poultry to the United Kingdom. The £35,000,000 worth exported to the United Kingdom represents close on £12 per head of the population, or £60 for the average family of five persons. The Irish Free State exports to the United Kingdom 96 per cent. of the total Irish Free State export trade, but the slightly smaller exports of the United Kingdom goods to the Free State represents under eight per cent. of the total United Kingdom export trade.

The moral was obvious. A solid trade was being done in both directions—a trade in which there is no element of one-sidedness. He hoped then that the mutual advantage derived from the trade is sufficiently obvious to keep us from wasting time on speculation as to who gets the most out of it.

SPECIAL FEATURES.

A great deal could, of course, be said about certain special features of the trade. There is the fact of the link between the currencies and the absence of a rate of exchange. There is the fact that the Irish Free State ranks as pretty well the United Kingdom's best customer. There is the fact that the Irish Free State, as a fellow-member with the United Kingdom of the British Commonwealth of Nations, finds at present no tariff obstacles to impede the entry into the United Kingdom of the 96 per cent. of Irish Free State exports which are directed towards that market. There is the fact that, so far as official trade representatives can be of service in the pushing of trade, the Irish Free State can call on the services of the British Consular and trade officials in countries in which the Irish Free State has no official representation.

In conclusion, Mr. Peters said that he hoped he had said enough to show that it was not merely because he was a United Kingdom Trade Commissioner that he believed that development of the trade relations between the United Kingdom and the Irish Free State is in the interests of both countries. As the Irish

"THE FIRST EUROPEAN IN EUROPE."

SUDDEN DEATH IN PARIS OF M. ARISTIDE BRIAND.

PATRIOT AND APOSTLE OF PEACE.

ARRANGEMENTS TO BE MADE FOR A NATIONAL FUNERAL.

A WAVE of deep emotion swept the world when it was announced yesterday that Monsieur Aristide Briand had died suddenly in Paris.

M. Briand returned to his Paris home from Cocherel on February 28, and took to his bed, but his condition had not given rise to anxiety until late on Sunday.

He was eleven times Prime Minister of France, and sixteen times Foreign Minister, and a most ardent worker, not only for his own country, but in the cause of European peace.

Messages of sympathy and tributes to the memory of "the first European of Europe" have been received in France from the King, Mr. Ramsay Macdonald, Mr. Arthur Henderson, Mr. Stanley Baldwin, Mr. Lloyd George and other prominent statesmen and diplomats throughout the world.

WORLD-WIDE TRIBUTES.

FROM REUTER'S CORRESPONDENT.

PARIS, Monday.

ELEVEN times Prime Minister of France, sixteen times Foreign Minister and twenty-five times a Minister, Aristide Briand, Europe's apostle of peace, died at his home in the Avenue Kleber at 1.30 this afternoon.

Only a brief month ago it was said that no Government could exist without his support.

His death was as sudden as it was unexpected, for up to Thursday, although his health was giving rise to anxiety, there was no suspicion of such a rapid end.

It was only yesterday afternoon that M. Briand's condition became rapidly worse, and the worst began to be feared. M. Briand returned to Paris from his home at Cocherel on February 28th. His visit in the Avenue Kleber has been, more or less, closed for years during his long stay at the Quai-D'orsay, and M. Briand showed reluctance to go there. It almost seemed that he knew that he would never leave it again.

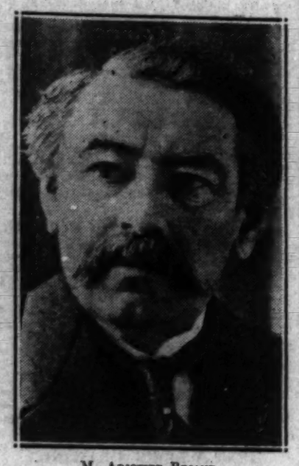

M. ARISTIDE BRIAND.

M. TARDIEU'S EMOTION.

The small rooms off the dead statesman's bedroom were packed with celebrities come to pay their last homage. M. Tardieu, white with emotion, was the centre of a small group speaking in subdued tones. It was obvious that everyone present was deeply moved by the passing of one admitted by all to be, perhaps, the greatest French Minister of Foreign Affairs since the War.

Members of the British Colony in Paris went the news with special distress; for they have always had a particular affection for the statesman who was not only a good Frenchman, but "The First European of Europe."

It would not be an exaggeration to say that the news of M. Briand's death left the Chamber as dazed as if a thunderbolt had fallen in the midst of the deputies. The President, M. Fernand Bonnevay, announced the passing of France's greatest orator in a voice choked with emotion, and proposed that the House should rise in token of its mourning.

The Prime Minister, M. André Tardieu, said: "Not long ago I received good news of Aristide Briand. Later it became cause for anxiety, and now by an event, devastating in its suddenness, has happened which grips us all, to whatever party we may belong, with profound emotion. The glory reflected in such oratory by Aristide Briand," continued M. Tardieu, "the part that he took in the difficult, and sometimes unjust, task of reorganising the world after the greatest earthquake ever known, commands respect upon even those who fought him. I associate myself with deep emotion with the proposal of the President of the Chamber."

NATIONAL FUNERAL.

M. Briand is to have a national funeral. Despite the fact that he had earlier expressed the wish for a quiet burial at Cocherel, his relatives have agreed to the wish of the Government that this honour should be bestowed upon him by the nation.

The former Prime Minister will lie in state at the Quai d'Orsay, which was the scene of so many of his great triumphs.

M. Laval, who visited 52 Avenue Kleber after M. Tardieu, said: "The death of Aristide Briand throws our country and humanity into mourning. The Treaty of Locarno, the Pact of Paris, and his whole work make of Aristide Briand the great servitor of the peace he loved and served so passionately."

WONDERFUL CAREER.

The versatility of his services to France Aristide Briand ranked as one of the most resourceful statesmen of the Third Republic.

During his public career he was called upon innumerable times to act in Government crises, and generally was successful in calming the storm. Briand has been called a political dictator and an intellectual colossus. He was both, but above all he was an intensely patriotic Frenchman.

He fought vigorously those within and without the country whom he regarded as enemies of France. He played an important part in defending his country during the most serious attack that had been launched against it—the German invasion of 1914.

Even after that danger passed he became the apostle of peace, devoting his life to a lasting peace, not only for France but for the whole Continent, and actively opened negotiations with the German Government on a plan to outlaw war.

LEAGUE OF NATIONS.

He was more active in the work of the League of Nations, in which he was President of the Assembly of the League and Vice-President of the Council.

He was born at Nantes in 1862. He graduated in law, but his heart was with politics. He began setting forth his views on political questions by writing in a Socialist newspaper, then switched to papers that were less radical.

It was Jean Jaurès he founded the newspaper *Humanité*, in which he espoused the cause of Labour unions.

He fought for a seat in the Chamber of Deputies for a number of times before he offered himself several times as a candidate, but was unsuccessful until after four years he was a Socialist deputy, but was expelled from the party in 1906, he accepted office under a Radical Prime Minister, having been appointed Minister of Public Instruction and Worship in the Sarrien Government.

This change in his political career was the beginning of his many years of distinguished service to France, during which he wielded an influence equalled by that of few men in the public life of his country.

M. Briand was a bachelor, and a man of wealth.

KING'S SYMPATHY.

The King has sent the following telegram to the President of the French Republic:—

"It is with profound regret that I have learned of the sudden death of Monsieur Aristide Briand, and I hasten to express to you, Monsieur le President, my sympathy at the loss of so distinguished a statesman, whose labours in the cause of peace and good-will among the nations will ever be held in honoured and grateful remembrance.

(Signed) "GEORGE R.I."

PREMIER'S MESSAGE.

Mr. Ramsay Macdonald has sent the following message to the President of the Council in Paris:—

"I have just heard the sad news of the passing of my old friend, Aristide Briand.

"We have been working together for well over a generation, and I feel his death with peculiar keenness. I wish to assure you, M. Le President, and the members of the Government of the Republic, of the deep sympathy of my colleagues and myself in this great loss to the French nation.

"M. Briand dedicated the best years of his long life, without respite, to the high purpose of creating a good understanding between peoples, for which his name will ever be famous; a monument more lasting than bronze.

"He was, indeed, the architect of peace, and his loss will be deeply felt not in France only, but among all men of good-will throughout the world.

"I beg you to convey my sympathy to M. Briand's relatives.—

"(Signed), Ramsay Macdonald."

SYMPATHY IN LEAGUE CIRCLES.

FROM REUTER'S CORRESPONDENT.

GENEVA, Monday.

The news of the death of M. Briand caused consternation in League circles. There were few more popular figures in Geneva, and M. Briand's work for the League and for the pacification of Europe will not be forgotten. Although he was known to have been in indifferent health for some time past, nevertheless his death created general surprise, and words of emotion and sympathy were heard on every side among his numerous friends here.

"The death of Aristide Briand will be felt in Great Britain, as it is sure to be felt throughout the world, as a grievous blow to the cause he served so well," declared Mr. Arthur Henderson, President of the Disarmament Conference.

"M. Briand," continued Mr. Henderson, "brought to international work the finest flower of French genius, and his authority in Geneva rested above all else on the knowledge that he was a great patriot. To patriotism he added breadth of spirit and the power of comprehending the views of others, which built the traditions whereby the League lives. He has left behind him great achievements, not the least of which is the summoning of the Disarmament Conference; but he left also that which is still more important—the inspiration of his personality and of his single-minded devotion to the lofty purposes for which he worked. Every nation in the world will honour his memory as one of the greatest leaders which the cause of peace through the League has ever had."

Sir Austen Chamberlain, paying tribute, said:—"A great Frenchman is dead. The loss to France is great; the loss to Europe is greater still; for Briand was not only a great Frenchman, but the greatest European of us all.

"He was passionately devoted to the cause of peace, and served it with selfless devotion. I have lost one of my dearest friends, and my heart is very sore."

FAR-EASTERN FRONT.

THREAT OF NEW OUTBREAK.

JAPANESE SUBJECTS ATTACKED.

FROM REUTER'S CORRESPONDENT.

SHANGHAI, Monday.

WILL fighting between Chinese and Japanese blaze up afresh on a larger scale on the Shanghai front?

This question is being asked by anxious foreign residents, who see that, although the guns are stilled along the front line, both sides are massing reinforcements.

Japanese troops continue to arrive from Japan, and a division of about 14,000 men was landed at Woosung to-day.

On the Chinese side large bodies of troops from north of the Yangtse and Kiangsi province are reported to be moving towards Shanghai. Technical units of the Japanese forces are busily engaged in the task of repairing the Shanghai-Nanking railway from Woosung to Nanziang preparatory to making use of the line for the transport of supplies to their forward positions.

Persistent reports are received from Nanking stating that Marshal Chiang Kai-shek, the Chinese "strong man," who has hitherto stood for moderation, is contemplating severing his connection with the Government.

The reason for this step is that he is incensed at the strong criticism directed against him for having, as it is alleged, withheld assistance from the Nineteenth Chinese Army during its long and stubborn defence of Shanghai.

As he had resigned the posts of Generalissimo and Chairman of the National Government, he retorts that he had no power to direct military movements.

Whatever the truth of the reports they indicate the rising tide of feeling in China. The position is one of complete confusion, and observers are at a loss to suggest any solution likely to be acceptable to both sides.

The Japanese report that the Chinese are massing troops preparatory to a counter-attack, and it is recalled that similar reports in the past have been followed by a Japanese offensive. Foreign military observers to-day made a tour of the Japanese lines at the invitation of the Japanese military authorities to study the disposition of the forces.

Chinese bitterness against "the invaders" is vented in frequent attacks by Chinese mobs on Japanese subjects who move about freely in Shanghai, with the result that several Japanese pedestrians have been fatally injured.

Incensed at these attacks the Japanese Naval authorities announce that their determination to "take some appropriate measure if the situation does not improve."

There was uproar at a cinema at Nanking when the audience which was watching a film showing scenes of the fighting between Chinese and Japanese discovered that a Japanese naval officer in uniform and his wife were present. The crowd turned on the Japanese, but the Chinese police rescued them and escorted them to their ship.

ANTI-LEAGUE FEVER.

Although ready to begin withdrawing her military forces from the Shanghai "battle area" as soon as she is satisfied that there will be no further outbreak of hostilities, Japan will, it is authoritatively stated in Tokyo to-day, retain a portion of her troops in the International Settlement indefinitely.

This is in accordance with her rights, which are similar to those enjoyed by Great Britain and the United States.

It is emphasised, however, that the Japanese authorities are anxious to withdraw the main body as soon as possible owing to the heavy expense of maintaining them abroad.

Once more a cry of "Leave the League" is spreading through the country—this time in consequence of the attacks on Japan by some of the smaller Powers in the Assembly in the past few days.

RAILS TORN UP BY TROOPS.

SHANGHAI STATION EVACUATED.

FROM REUTER'S CORRESPONDENT.

SHANGHAI, Tuesday.

Shanghai is now without railway communication either to the north or the south, as the South Station on the Shanghai-Hangchow Railway has been evacuated, at the Government's orders, by the Chinese Staff, and Chinese troops have torn up part of the lines in each direction.

Before they left, according to the *North China Daily News*, they dismantled the telegraph and telephone apparatus and removed all the rolling-stock in the station.

The evacuation, according to this newspaper, is complete.

VISCOUNT CECIL'S VIEW.

THE QUESTION OF PROVOCATION.

"Japan, and Japan alone, has resorted to acts of national military violence," said Viscount Cecil at a League of Nations Union demonstration at the Albert Hall, London, last night. "That does not mean that they may not have had great provocation—that they may not have been in a position of grave difficulty.

"It may well be that when it comes to be examined it will be found that China was more to blame than Japan. I am not passing judgment as to the fundamentals of the dispute."

CLAIM BY FAMOUS ACTRESS.

BRITISH DIPLOMAT AS DEFENDANT.

FROM REUTER'S CORRESPONDENT.

PARIS, Monday.

Repairs to a house tenanted by a British diplomat, and the pigeons which the diplomat breeds in his garden, will figure in a suit to be brought by Spinelly, the famous French actress, against Mr. Cavendish-Bentinck, First Secretary of the British Embassy.

Spinelly is the owner of a building in which Mr. Cavendish-Bentinck rents the ground-floor flat and garden.

He is being sued for 60,000 francs (£480 at par) arrears of rent.

He has counter-claimed for 80,000 francs (£645), alleging that he has been "greatly inconvenienced" by the noise of workmen on the roof.

Although Mr. Cavendish-Bentinck is understood to have challenged the jurisdiction of the court in view of his diplomatic immunity, the case was to have been brought before the Third Civil Court here to-day. At the last moment, however, the hearing was postponed till May 9.

IS THE BABY ALIVE?

NO TANGIBLE EVIDENCE.

KIDNAPPERS TO BE PUNISHED.

INCREASED ANXIETY OF LINDBERGH FAMILY.

FROM REUTER'S CORRESPONDENT.

NEW YORK, Monday.

"WE have no tangible evidence that the child is alive," Governor Moore, of New Jersey, who is a close friend of Colonel Lindbergh, declared to-day.

"There are no new developments," he added. "I am powerless to promise the kidnappers immunity, even if Colonel Lindbergh asked me to. My idea is to put every resource of the State and the nation into the case. The Secret Service is at work throughout the country."

Meanwhile, from Washington, D.C., comes the news that the Senate Judicial Committee has postponed taking action over the bill to make inter-State kidnapping a Federal offence punishable by death, as it is believed that such action just now might endanger the safe return of the Lindbergh baby.

The main topic of discussion throughout the country to-day is Colonel Lindbergh's apparent forced genuflection to gangdom owing to the failure of the police to find a clue.

The hopes which were raised this morning by a remark of a New York police officer of high rank which led people to believe that the baby might be returned within forty-eight hours are now dissipating. A man, who is said to have driven from New York to Bridgeport, Conn., on Wednesday night, was taken into custody to-day, but so far the police refuse to discuss the detention.

SEARCH FOR CAR.

The Maine State police, on the alert for clues, are seeking to intercept a small closed car bearing Connecticut licence plates and carrying a baby as one of its occupants.

Governor Moore announces to-night that he will withdraw all police from the Lindbergh estate, leaving the road open for the return of the baby if the Colonel should request this.

Colonel Lindbergh so far refuses to say whether he is considering such a plan.

RANSOM DEMANDED.

A letter to Colonel Lindbergh demanding 500,000 dollars (£100,000 at par) ransom, and proposing a meeting with the Colonel's representative at the Cross Trail Restaurant, near Mansfield, Pennsylvania, has been intercepted by the police at Elmira, New York.

The man whom the police are questioning at Bridgeport, Conn., is now revealed as John Fernino (27), a resident of Bridgeport. He surrendered voluntarily to the police on recognising Johnson's photograph in the paper as that of the man who picked him up on Wednesday and gave him a free ride to Bridgeport.

VATICAN COMMENT.

VATICAN CITY, Monday.

The disappearance of Colonel Lindbergh's baby is the subject of horrified comment here.

Monsignor Ottaviani, the Acting Papal Secretary of State, declared to-day that such an act must awaken feelings of repugnance in all possessed of the most elementary sense of humanity, and he expressed the fervent hope that the baby would shortly be restored to its parents, and that the culprits would meet with the punishment they so richly deserved.

THE UNEMPLOYED IN GREAT BRITAIN.

SLIGHT REDUCTION IN NUMBERS.

A return by the Ministry of Labour yesterday states that it was estimated that at February 22, 1932, there were, approximately, 9,403,000 insured persons aged between 16 and 64 in employment in Great Britain. This was 38,000 more than a month before and 77,000 more than a year before.

The improvement during the past month affected particularly the cotton and wool textile industries, textile bleaching and finishing, metal goods manufacture, the tailoring, paper, pottery and building industries, and the shipping service. There was some decline in employment in coal-mining and in the jute industry.

At February 22, 1932, the numbers of unemployed persons on the registers of employment exchanges in Great Britain were:—2,112,927 wholly unemployed, 486,599 temporarily stopped, and 101,647 normally in casual employment, making a total of 2,701,173. This was 27,238 less than the number on the register at January 25, 1932, and 83,515 more than a year before. The total on February 22, 1932, comprised 2,150,340 men, 72,489 boys, 422,836 women, and 55,508 girls.

Of the persons on the register at February 22, 1932, about 54 per cent. were applying for insurance benefit and about 35 per cent. for transitional payments, while about 11 per cent. were uninsured, or were for other reasons not entitled to benefit or transitional payments.

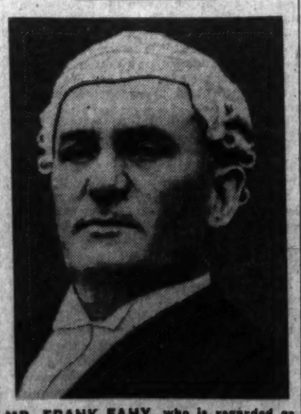

MR. FRANK FAHY, who is regarded as the probable successor to Mr. M. Hayes as Speaker of the Dail.

LEITRIM SHOOTING.

MURDER TRIAL IN DUBLIN.

The trial was opened at Green street Courthouse, Dublin, yesterday and adjourned until to-day of Joseph Leddy, a Royal Irish Constabulary pensioner, who pleaded not guilty to the murder of Mr. Patrick Reynolds near Ballinamore, Co. Leitrim, on Sunday, February 14th last.

Mr. Reynolds was a candidate at the general election for the Leitrim-Sligo constituency, and the allegation is that, following a quarrel which took place in Leddy's house, a gun was fired and Mr. Reynolds lost his life.

[Report on Page 8.]

LANE BEQUEST PICTURES.

DUBLIN DEMANDS THEIR RETURN.

MISS HARRISON'S VIEWS ABOUT A WILL.

The Dublin Corporation, last night, demanded the return of the thirty-nine Lane bequest pictures to Dublin from the Tate Gallery, London. This action was taken on the recommendation of the Lane Bequest Claim Committee.

Miss S. C. Harrison, who made a statement to the Corporation, said that she had never concealed her opinion that the will in which Sir Hugh Lane was alleged to have bequeathed these pictures to the English National Gallery, was not a genuine document. There were many reasons for feeling the gravest doubt about the will which was dated 11th October, 1913, notably a letter by Sir Hugh Lane to the Board of the National Gallery in February, 1914—four months after he was alleged to have bequeathed them to that gallery. It was only recently, however, she had come upon a statement in Lady Gregory's book, "Hugh Lane," and purporting to describe the circumstances under which the will was made, and why it was made.

Lady Gregory wrote:—"He was ill; he was about to go into the surgeon's hands, and on October 11th, 1913, less than a month after the disastrous Corporation meeting, and in resentment that was natural, made his new will." That statement was contrary to fact. Sir Hugh Lane was not ill; there was no question of an operation on him, as that had taken place two years before, and his resentment had faded away.

PERSONAL CORRESPONDENCE.

Miss Harrison, proceeding, gave an account of personal correspondence and interviews with Sir Hugh Lane, and of the wishes expressed by him as to the disposition of the pictures, and said that she was grieved to have to bring charges of bad faith against Lady Gregory, but there was no help for it, as the book was in Lady Gregory's name.

Mr. T. Kelly said that Sir Hugh Lane was a great public benefactor and decided to make Dublin a great art centre. Now that the Corporation had done their part and provided a proper gallery the pictures should be returned with good spirit and as an act of justice.

Mr. J. Larkin, senior, said that the pictures belonged to Dublin. Sir Hugh Lane had always said so publicly and privately. Even if Dublin never had a gallery and had to put the pictures in a tenement they should be returned.

FROM "THE TIMES."

(BY SPECIAL ARRANGEMENT.)

M. BRIAND.

In an editorial article *The Times* to-day states:—Few of his contemporaries would challenge the statement that the death of M. Briand removes the greatest diplomatic figure of the post-war period, and some there are who consider that his political ability in the international field has been unequalled since the days of Talleyrand. In one notable respect, at least, he closely resembled his great predecessor in the office of Foreign Minister of France. He possessed in rare combination diplomatic dexterity and statesmanlike vision.

The versatility of his temperament, adds *The Times*, was shown in his ability to gain in succession the complete confidence of three such different personalities as Mr. Lloyd George, Sir Austen Chamberlain, and Mr. Henderson. With Sir Austen Chamberlain his collaboration was especially close and particularly fruitful. Together they promoted a policy of reconciliation that bade fair to open a new era in Europe. Dr. Stresemann became the trusted colleague of both, and after Briand had had his long heart-to-heart talk with the German Minister at Thoiry, whither they both went on an excursion from Geneva, it seemed that the good-will of an informal and personal diplomacy had become a permanent and beneficent ingredient in international relations. In that respect the Briand period, between 1925 and 1930, may be said to have been the happiest in Europe since before the war.

THE EUROPEAN COMMISSION.

Afterwards the great Frenchman's powers declined. He was, however, to make one more contribution to international collaboration—the European Commission, which was the embodiment of his long-cherished ideal of creating a European family within the orbit of the League of Nations. For a time this body gave promise of reuniting in economic collaboration the politically severed States of Europe, and of rescuing all from the inevitable distress into which economic separatism was plunging them; but the guiding hand failed at the critical moment.

The health of M. Briand, long undermined, became definitely feeble about a year ago, and his weakened judgment was made manifest when he allowed himself to be persuaded by his entourage to stand for the Presidency of the Republic, for which neither his character nor his presence was well adapted. His decline coincided with a recrudescence of nationalism in Europe. To what extent he could have prevented or assuaged the present animosities can never exactly be measured. It is sufficient honour for one man that, so long as he led them, the European nations seemed to be progressing upon a broad and fair highway, and since his influence has been withdrawn they seem to have been stumbling along a broken road.

GERMANY'S TRIBUTE.

Dr. Bruening, German Chancellor, in a message to M. Tardieu, said:—"Though developments have brought many disappointments, the German people, nevertheless, acknowledge at this man's bier that he was an upright and sincere servant of peace."

Tributes have also been received from Mr. Stanley Baldwin, Mr. Lloyd George, Lord Cecil, Sir John Simon, President Hoover, Mr. Kellogg, and other prominent statesmen.

CREDITS TO RUSSIA.

NEGOTIATION OF NEW TERMS.

Sir A. Knox (Conservative, Wycombe), in the House of Commons yesterday, asked the Under-Secretary for Foreign Affairs with respect to granting credits to Soviet Russia, in what way the policy of the present Government differed from that of the Socialist Government. Were they not taking an unjustifiable risk which no firm in the City would take in giving these credits, and were they not gambling with the taxpayers' money?

Major Colville (Secretary, Overseas Trade Department) said that, while the terms could not be disclosed while negotiations with regard to credits were taking place, he could assure his hon. friend that the Government were fully aware of the circumstances, and that the terms were such as they thought necessary.

AT LEINSTER HOUSE TO-MORROW.

GREAT PUBLIC INTEREST IN DAIL SITTING.

FORTY DEPUTIES ALREADY SWORN-IN.

PRESIDENT COSGRAVE AND THE NEW GOVERNMENT.

IN a statement issued yesterday President Cosgrave said that he took it that the verdict of the recent election was that the Fianna Fail Party should have an opportunity of trying out their policy, and, accordingly, the machinery of government would be handed over to them. That machinery, he said, had been "created without their aid, and notwithstanding their opposition."

PRESIDENT COSGRAVE.

The difficulties which would confront the new Administration were mainly of their own making, the statement adds, a fact which would become increasingly manifest to them.

The Opposition would, however not deny them any reasonable facilities, but it would not shirk its duty as a parliamentary Opposition by being a consenting party in discrediting the national honour, nor look silently on while the country's economic problems, in a period of world-wide depression, were being made the sport of politics, and its resources frittered away upon unsound and fantastic schemes.

SWEARING-IN PROCESS BEGUN.

BY OUR POLITICAL CORRESPONDENT.

Extraordinary interest is being taken in the meeting of the new Dail to-morrow. Those who look forward to very unusual happenings will, probably, be disappointed. Colonel Brennan, the Superintendent at Leinster House, is being besieged for permits for the public gallery, but it is perfectly obvious that only a small percentage of those who are anxious to be present can be admitted. Every member of the Dail is entitled to receive one ticket for a friend, and every Minister is entitled to two. In view of the fact that the gallery accommodation is considerably less than the body of the House, it is clear that only a very small percentage of the applicants can receive permits.

Yesterday there was a steady procession of deputies to the Clerk's office, where Mr. Colm Murphy administered the oath. About forty deputies, including several Ministers of the outgoing Government, subscribed to the necessary declaration. It may be mentioned that until this formality is completed a deputy is not qualified to enter the House or take part in debate. More important still, he is not entitled to receive the stipulated allowance to which deputies are entitled.

THE OATH.

In view of the controversy which has arisen regarding the oath, and especially in view of the discussion which is certain to take place in the Dail regarding it, it is of interest to quote the full text of Article 17 of the Constitution, which deals with it. Article 17 states:—

"The oath to be taken by members of the Oireachtas shall be in the following form:—

"'I . . . do solemnly swear true faith and allegiance to the Constitution of the Irish Free State as by law established, and that I will be faithful to His Majesty King George V., his heirs and successors by law, in virtue of the common citizenship of Ireland with Great Britain and her adherence to and membership of the group of nations forming the British Commonwealth of Nations.'

"Such oath shall be taken and subscribed by every member of the Oireachtas before taking his seat therein, before the Representative of the Crown or some person authorised by him."

MR. DE VALERA'S INTENTION.

Mr. de Valera, it is understood, will propose to expunge this Article altogether from the Constitution by the passage of an amending bill. The oath in the form in which it stands in Article 17 is obviously mandatory, but Mr. de Valera argues that in the Treaty it is not mandatory.

Clause 4 of the Treaty states: "The oath to be taken by members of the Parliament of the Irish Free State shall be in the following form."

TO-MORROW'S MEETING.

THE OFFICE OF SPEAKER.

To-morrow when the Dail meets at 3 o'clock the first business will be the election of Speaker. I understand that it is now quite certain that the Dail will get the opportunity of showing cause why the present Speaker should not be continued in office. President Cosgrave will himself propose Mr. Hayes, the outgoing Speaker, for the office, and it is understood that another deputy will be proposed on behalf of Fianna Fail. The Labour Party will have it in their power to decide the issue.

With regard to the Presidency, which will be the next matter on the agenda, it is unlikely that any candidate will be proposed on the part of Cumann na nGaedheal, and consequently Mr. de Valera will be elected unanimously.

THE NEW MINISTERS.

Following this the Dail will adjourn, I understand, for half an hour, during which time the Royal Assent to Mr. de Valera's election will be received from the Governor-General. When the Dail resumes Mr. de Valera will announce the names of the new Ministers. With regard to these it is understood that Mr. de Valera had a series of conferences yesterday, but in many cases no definite decisions have been reached.

The Senate will also meet to-morrow at three o'clock, but there is no business beyond the reading of the Proclamation in connection with the general election.

RELIGIOUS SERVICE.

A special Service will be held at St. Patrick's Cathedral, at 10 a.m. tomorrow, in connection with the opening of the Dail and Senate. There will be present many senators and deputies, and President Cosgrave will be represented by Mr. Blythe, Minister for Finance. The Service will occupy three-quarters of an hour, and will be open to the general public.

The Dean and Chapter trust that there will be a large and representative attendance of the public.

NATIONAL DIGNITY AND GOOD FAITH.

PRESIDENT COSGRAVE'S STATEMENT.

The following is the text of the statement issued yesterday evening by President Cosgrave:—

"The declaration of the poll in Leitrim-Sligo marks the completion of the general election. It affords me an opportunity to return my sincere thanks to all those who now and during the last ten years have steadfastly supported the maintenance of the Treaty, and the policy which has been pursued by the Cumann na nGaedheal Party of building up the country and of laying sure foundations for the institutions of the State. The Treaty provided the basis upon which that policy was formulated. The support received from the people of Ireland during years of stress and danger has rendered possible its accomplishment. That support was loyally given, because the people saw that thereby our national liberty would be secured, the economic welfare of the country promoted, and our prestige as a nation enhanced.

"For the moment a majority of the people has been lured from support of that policy by rosy visions of greater achievement promised by another party, because, I take it, that the verdict of the recent election is that the other party should get an opportunity of trying out their policy. We can claim that we are handing over to that party a machinery of State adequate in every part. The machinery and the institutions which they are now about to take over have been created without their aid, and notwithstanding their opposition. We may claim, too, that we have conserved the resources of the State, given fair play to every citizen, and neglected no opportunity of furthering the economic welfare of the people.

THE OPPOSITION.

"The difficulties which confront the new Administration are mainly of their own making—a fact which will from the outset of their Ministerial career become increasingly manifest, even to themselves. In their attempts to solve these difficulties we do not propose to deny them any reasonable facilities. Let it not be inferred, however, that we will shirk from our duty as a Parliamentary Opposition or that we will be a consenting party in discrediting national honour, nor will we look silently on while the country's economic problems in a period of world-wide economic depression are being made the sport of politics and the resources of the people frittered away upon unsound and fantastic schemes.

"We believe now, as we have believed since 1922, that the policy of the Cumann na nGaedheal Party is the sound policy for this country. We are sufficiently convinced of its wisdom to be confident that a short experience of another policy will make this clear to the mass of the people. Meanwhile we promise our supporters that our efforts in Opposition will be directed to the ends we have steadily pursued during the last ten years—the establishment and the maintenance of national dignity, national prosperity and national good faith—and we ask of them a continuance of their confidence, which we shall do our utmost, in whatever circumstance, to merit."

PARTY MEETINGS.

THE LEADER OF LABOUR.

All the organised political parties will hold meetings to-day for the purpose of discussing questions of policy and procedure. The Labour Party, among other things, will elect the party's leader in the Dail. It is believed this important office will fall to Mr. W. Norton.

In certain quarters it is believed that Mr. de Valera will take immediate steps, probably at the first meeting of his Executive Council to-morrow evening, to issue an order suspending the operation of the Constitution (Amendment) Act No. 17. This will involve the abolition of the Military Tribunal.

Many people apparently believe that the liberation of prisoners sentenced by the Tribunal will follow.

TO-DAY'S INDEX.

	Page.
LEADING ARTICLES:	
Aristide Briand	6
Free State Commerce	6
Universities and Politics	6
Centenarians	6
SPECIAL ARTICLES:	
An Irishman's Diary	4
BROADCASTING PROGRAMMES	4
GENERAL:	
County Leitrim Murder Charge	8
Death of M. Briand	7
Free State and Great Britain	6
Grand National Sweepstake	6
In the Northern Capital	4
Lane Bequest Pictures	7
Legal Diary	3
The Lindbergh Baby	7
To-morrow at Leinster House	7
LETTERS TO THE EDITOR:	
Dropping the Pilot	4
The Katharine Maguire Memorial Fund	4
FINANCIAL NEWS AND MARKETS	12-13
SPORTING NEWS	10-11

COUNTY LEITRIM MURDER CHARGE.

THE SHOOTING OF A DAIL CANDIDATE.

LEDDY ON TRIAL BEFORE A DUBLIN JURY.

THE trial began yesterday, at the Central Criminal Court, Green street, Dublin, before Mr. Justice Meredith and a jury, of Joseph Leddy, a middle-aged man, who pleaded not guilty to the murder of Patrick Reynolds, a candidate for the Leitrim-Sligo constituency at the general election, on 14th February last at Ballinamore, County Leitrim.

When some evidence had been called by the State, the case was adjourned until to-day.

COUNSEL'S OPENING STATEMENT.

Before the case for the State was opened Mr. O'Connor, K.C., who appeared for the defence, said that on the occasion in question two men were shot, and the first man shot was Detective McGeehan. Counsel submitted that that case should be taken first.

Mr. Kelly, K.C., who represented the State, said that the Attorney-General had the right of putting forward whichever charge he wished first.

Mr. O'Connor asked if the two cases could not be tried together.

Mr. Kelly—I strongly object. It is a terrible thing to say that murder trials should be grouped together like petty larcencies.

Mr. Kelly added that there was only one case listed for that day.

After considerable discussion it was decided to proceed with the charge of the murder of Patrick Reynolds.

Mr. Kelly, outlining the case for the State, said that he hoped to prove that this was a case of wilful murder and nothing else. Patrick Reynolds was killed on Sunday, 14th February, the last day of the election campaign. The polling took place on the following Tuesday. Mr. Reynolds had been a T.D. since 1927, and was a candidate for re-election. He was a shopkeeper and a large farmer. On the Sunday in question a Cumann na nGaedheal meeting had been held at Carrick-on-Shannon. Mr. Reynolds, Mr. Barry Tynan O'Mahony, Mr. Wrynne, an organiser, and Detective McGeehan, were being driven in a Buick motor car by Mr. J. McKeogh in the direction of Ballinamore.

THE VISIT TO LEDDY.

When they came to Foxfield they stopped outside Leddy's house, and Reynolds went in to canvass his vote. The prisoner had been in the Royal Irish Constabulary; had resigned, and had gone to live on a farm. He had succeeded in getting a pension, and it was clear that Mr. Reynolds had interested himself in securing the pension for Leddy. In Leddy's house were Mrs. Leddy, their two sons, aged 10 and 12, and a nephew named McNamee. When Leddy opened the door Reynolds accused him of canvassing against him. Leddy denied the charge, and said that he intended to give Mr. Reynolds his first preference vote.

Reynolds made a blow at Leddy, and Leddy uttered threats. The two men got into handgrips. McNamee tried to separate them, but failed, and Wrynne and McGeehan got out of the car and went into the house and separated them. Mr. Reynolds, Mr. Wrynne and Detective Officer McGeehan then left the house, and Leddy was seen standing at the door with a double-barrelled gun in his hand. McGeehan said: "If you shoot I'll shoot, too." The prisoner fired and shot McGeehan, who fell on the side of the road and died. He then fired at Reynolds, and shot him also. Father O'Connor was sent for, and attended to them. He spoke to the prisoner, who said: "This is a terrible thing. It had to be done. They came into my house to beat me."

THE QUESTION OF PROVOCATION.

Counsel, having given a *resumé* of the evidence which he proposed to submit, said that there was not sufficient provocation to justify the shooting in this case. He contended that the shooting was done without just cause or excuse, and that the prisoner was guilty of murder.

Mr. Justice Meredith said that the question was whether an invasion of his house and the attempt to control his rights, on the ground that Reynolds had used influence on his behalf, accompanied by bad language and abuse, was sufficient to throw a man off his balance.

Mr. Kelly—It would have been if the shooting was done on the spur of the moment, but it was not done then; it was after that that the shooting took place.

THE EVIDENCE.

INCIDENT AT AN INQUEST.

Guard Myles Saul gave evidence of having taken photographs at the scene of the occurrence.

Cross-examined by Mr. Lynn, the witness said that he was present on the 15th February at the inquest on the boy, Vaugh, who died after being released from the barracks in Ballinamore.

Mr. Lynn—Was evidence tendered at the inquest to show that he died as a result of ill-treatment by detective officers?

Mr. Kelly objected to this question, and Mr. Lynn said that he wanted to show the state of mind of those living in the district.

Answering further questions by Mr. Lynn, the witness said that he remembered Mr. Lynn complaining to the Deputy Coroner of the truculent manner of Mr. Reynolds. The first jury at the inquest had to be discharged because a juror was said to have intimidated witnesses. He had heard that that juror was the secretary of the local branch of Cumann na nGaedheal.

Sergeant McDonagh, Keshcarrigan, described how he saw the bodies of Mr. Reynolds and Detective Officer McGeehan lying on the roadway near Leddy's house.

THE SCENE IN THE HOUSE.

Frank McNamee stated that he was on a visit at Leddy's house, when a motor car, with a flag flying from it, stopped near the door. He heard Mrs. Leddy say "You are welcome, Mr. Reynolds," and he shook hands with her. Leddy said something, and then Reynolds said: "You ——; you are out canvassing against me." Leddy said: "I always gave you number one vote." Reynolds drew a blow at Leddy, who said: "Don't come into my house to beat me, or I will shoot you." Reynolds said: "I dare you to shoot me." Reynolds caught Leddy by the neck of his shirt, and said "I will kill you, you ——." They then struggled, and the witness tried to separate them.

Mr. Wrynne and Detective Officer McGeehan then came in, and Mrs. Leddy said: "For God's sake, help us to get out Mr. Reynolds." They then got Mr. Reynolds out by the front door. Mr. Reynolds said: "I took a wrong oath to get you your pension, and I'll get you broke of it." Reynolds and McGeehan turned back towards the house, and Leddy said: "Don't come back or I'll shoot you." Leddy then took the gun from the kitchen, and, despite Mrs. Leddy and the witness, who tried to stop him, went to the kitchen door and put the stock of the gun to his breast.

The witness said that he heard a voice say, "There are more guns than yours." Then he heard two shots in rapid succession. He saw McGeehan lying on the road, and the prisoner picked up a revolver, which was about two feet from him. Reynolds was lying at the opposite side of the road. Leddy unloaded the revolver and handed it to the witness, with the five bullets.

The witness asked what he would do with the bullets, and Leddy replied: "Keep them; they will soon be called for." Mr. Barry O'Mahony then went up to the prisoner, and caught the gun and tried to take it away from him, and the prisoner hit him in the face and knocked him down. Mr. O'Mahony got up and ran away. Mrs. Leddy and the children were in the kitchen crying. The prisoner locked the back door, and told them to stop the noise. Leddy kept walking up and down the kitchen with the gun in his arms until the priest arrived. He heard Mr. Reynolds, who was dying on the roadside, say: "Joe, lift me."

Cross-examined by Mr. O'Connor—There was the utmost friendship shown to Reynolds by Mr. and Mrs. Leddy when he came in, but Reynolds appeared to be cross, and caught Leddy by the throat, having first threatened to kill him.

HEARING ADJOURNED.

Further cross-examined, the witness said that he heard Reynolds say to Leddy: "You ——, you; I took a wrong oath to get you a pension, but by —— I'll get you broke of it." At the time the two shots were fired the witness had a hold of Leddy and was pulling him back.

At this stage the further hearing of the case was adjourned until 11 o'clock this morning, the jury being locked up for the night in the Four Courts Hotel.

Mr. E. J. Kelly, K.C., and Mr. P. J. Roe (instructed by the Chief State Solicitor) prosecuted for the State.

Mr. Joseph O'Connor, K.C., and Mr. Alexander Lynn (instructed by Mr. Maguire, solicitor) defended.

"WE WILL REMOVE THE OATH."

T.D.'S STATEMENT AT ATHLONE.

Speaking at a Fianna Fail "Victory" celebration at Athlone on Sunday night, Mr. James Geoghegan, K.C., T.D., said: "We will remove the oath at the very first opportunity, and if Norton or anybody else tries to block our path we will come back and ask you to deal with them."

They would, he said, bear no malice against anyone in the country; those who voted against Fianna Fail would be given absolute even-handed justice. Never again, he hoped, would anyone be turned away from employment by public authorities because he was a member of the I.R.A. Catholic and Protestant, Jew and atheist, would be given fair justice, but he hoped that they would not be guilty of the sin of forgetting their own.

OBITUARY.

MAJOR W. R. RICKARDS GALWAY, M.C., O.B.E.

The death took place in London, on Sunday last, of Major William Rickards Galwey, R.A.M.C. (retired), M.C., O.B.E., M.B., at the age of 50. Major Galwey was educated at Trinity College, Dublin, and graduated M.B. in 1905. In the following year he joined the Royal Army Medical Corps and was commissioned as a Lieutenant; three years later he received a Captaincy, and spent some time at Dalhousie. He served throughout the war, and was promoted as a Major in 1918. Later in the same year Major Galwey was appointed a Deputy Assistant Director of Medical Services. After the cessation of hostilities he became Chief Superintendent of the Chemical Defence Department of the War Office.

MR. WILLIAM HARMAN.

Mr. William Harman, of Crossdrum, Oldcastle, County Meath, died at his residence yesterday at the age of 95. In his younger days Mr. Harman was a fine horseman, and was master of the Ballymacad Hounds from 1887 to 1900. He was a Justice of the Peace, and was for many years Chairman of the Oldcastle Board of Guardians.

MR. TIMOTHY CORCORAN.

The death occurred in Cork last night of Mr. Timothy Corcoran, Vice-Chairman of Cork County Council and a well-known member of many public bodies. Mr. Corcoran withdrew his candidature in the farmers' interest at the recent general election, owing to ill-health.

SWEEPSTAKES AND HOUSING.

When the report of the Housing Sub-committee upon the resolution adopted by the Dublin Trades Union Council "suggesting that portion of the funds available from hospital sweepstakes be utilised for housing purposes" came before the Dublin Corporation a division was challenged. The sub-committee recommended that no action be taken on the matter.

The voting was:—For the report—Senator Mrs. Clarke, Councillors Briscoe, Kelly, O'Toole, Larkin (sen.), Costello, Gately, Mrs. Maud Walsh and O'Hara—9.

Against—The Lord Mayor, Senator L. O'Neill, Mrs. Kettle, Alderman Hubbard Clark, Councillors O'Farrell, Belton, Ryan, O'Sullivan, W. O'Connor, B. O'Connor and Medlar—11.

During the division some members asked for information as to the position, and Mr. Briscoe asked if it was not irregular to allow a discussion during the counting of the votes.

Lord Mayor—You are not Lord Mayor yet.

Mr. Briscoe—What do you mean by that remark? You should try to conduct the affairs of the Council with some dignity.

LABOUR T.D. CONGRATULATED.

At yesterday's meeting of the Balrothery Board of Assistance, held at 11 Parnell square, Dublin, Mr. P. J. Curran, T.D., who presided, was congratulated on his election as a deputy of An Dail.

Places Beauty at your Feet.
Science Floor Polish.
Sizes 6d., 9d., 1/-, 2/- Tins and 5/- pails.

BRITISH NAVAL ESTIMATES.

THE LOWEST SINCE 1913.

LIMIT OF REDUCTION REACHED.

FROM OUR PARLIAMENTARY CORRESPONDENT.

WESTMINSTER, Monday.

ON the motion to go into Committee of Supply on the Navy estimates in the House of Commons to-day, Sir Bolton Eyres Monsell (First Lord) said that the new construction contemplated was not as extensive as many of them could wish, but they were limited by the terms of the Treaty of Washington and the London Naval Treaty, to which the country had extensively subscribed. All that he could do was to announce three cruisers, which formed the normal replacement programme. In regard to destroyers, we were not building up to what we were allowed by the Treaty. Under the Treaty we could construct two flotillas a year instead of the one which the Admiralty were asking the House to adopt. The idea was to spread the construction of our destroyers over the whole of our replacement period, and it was further hoped for a satisfactory settlement of some of those questions relating to destroyers which might bring all the principal Powers within the ambit of the London Naval Treaty.

It was, he said, his misfortune to introduce the lowest naval estimate since 1913. It had been framed, not in the way they would like, but with a view to contributing very generously towards the nation's common effort to meet the great financial crisis. The net amount allowed to the Navy in 1932 was £50,476,300, a drop of £1,128,700, though the latter by no means represented the economies they had to make. The total savings were four and a half millions. These were dismal figures, and the economies in administration had been arrived at only by cutting absolutely to the bone. They were curtailing cruises, and there would be no combined manœuvres of the Atlantic and Mediterranean Fleets. They would save £1,300,000 by the postponement of the ships voted in the 1931 programme.

Sir Austen Chamberlain asked when these ships would be laid down. Sir Bolton Eyres-Monsell said that instead of March they would be laid down in September or October. One of the worst features of the estimate was the postponement of the 1931 programme. He hoped, however, to make a start with the 1932 programme in the normal time of March next year.

REORGANISING THE FLEETS.

He announced that both the Atlantic and Mediterranean Fleets were to be reorganised, with a view to improving the ratio between home and foreign service. It had been decided to change the name of the Atlantic Fleet. When it returned in a few days' time it would be re-named the Home Fleet. The Mediterranean Fleet would be reduced by one battleship, one aircraft carriers and one flotilla. The Atlantic Fleet was to be strengthened by ships from the Mediterranean. This fleet had now ten capital ships, but three out of the ten would go into reserve. The other seven capital ships and three flotillas would then carry somewhat smaller crews in peace than hitherto. Any loss of strength was more apparent than real. He hoped that it would be his duty, as First Lord, to ask the House to make provision for sailing ships for training purposes. In his opinion, there was no training in the world for a sailor like that provided by masts and yards.

We, who depended on the sea more than on anything else, had not this form of training, and it would be folly to ignore it any longer. In war time the maintenance of our communication was essential, and for this security we wanted plenty of light cruisers, lightly armed. It would be a disaster, not only to this country, but to the world, if we were not in a position to carry out this duty.

It must be apparent that there could be no further slowing down of our building programme, and that a steady replacement programme must be unflinchingly pursued.

Mr. G. Hall (who was Secretary to the Admiralty in the Labour Government) expressed his great disappointment that the Naval Estimates were not considerably smaller, and then went on to deplore the growing disposition of the Admiralty to use oil instead of Welsh coal.

SIR A. CHAMBERLAIN'S WARNING.

Sir Austen Chamberlain declared that, as a result of all the "cuts" and economies, the Navy was incomparably weaker than it was in the past, and was proportionately weaker compared with the navies of other Powers. Whilst other nations had been building up their forces, we had gone on making reductions. This sort of thing could not go on. (Hear, hear.) He was not alone in believing that a strong British Navy was one of the best guarantees that we could offer for peace. These estimates were not measured by what was required for the maintenance of our interests, for the defence of ourselves, or even the fulfilment of our obligations; but were dictated solely by the extreme financial emergency in which we stood, and were defensible only on that basis.

Mr. D. Hacking moved—"That, in the opinion of this House, it is desirable to increase the opportunities for training and service of officers and men at sea."

Lord Stanley (Financial Secretary to the Admiralty) expressed his entire agreement with the proposal, but he could not say as yet what ships would be allotted for the purpose of sea training.

Mr. Hacking withdrew his motion, and the House went into Committee on the estimates.

DR. C. M. O'BRIEN.

PRESENTATION AT THE MANSION HOUSE.

A presentation of an oil painting of himself by Mr. Leo Whelan, R.H.A., was made to Dr. C. M. O'Brien, M.D., President of the Half-Moon Swimming Club, by members of the club and some friends, in the Mansion House, Dublin, last night.

The painting, which is considered by many to be one of Mr. Whelan's best works, will be exhibited among a collection at the Royal Irish Academy this month.

Dr. O'Brien, who is a native of Athlone, was the founder of Holles Street Cancer and Skin Hospital. For almost thirty years he has been president of the swimming club.

Mr. James Cawley, who presided at the presentation, said that he was proud to be there to honour the distinguished citizen who had been connected with the club for over thirty years.

Mr. Cawley also referred to Dr. O'Brien's standing in the medical world.

The Lord Mayor referred to Dr. O'Brien's splendid work for the citizens of Dublin, and said that he was spoken of highly in the poorer quarters of the city for the aid which he gave to the suffering poor. Alderman Byrne also paid tribute to the work of the artist, Mr. Leo Whelan, whose picture he described as one of Dublin's masterpieces.

Dr. O'Brien, in a brief address, expressed his appreciation of the kindness of members of the club and friends for their valuable presentation.

Others present were:—Mr. George Atkinson, R.H.A.; Senator L. O'Neill, District Justice Reddin, Dr. T. Lyden, Dr. Mary Lyden, Mr. William Slattery, Mr. Frank H. O'Donnell, Miss L. Charles.

An enjoyable musical programme was given by the following:—Mr. Gerard Crofts, Mr. Irvine Lynch, Mr. Joseph O'Neill, Miss Kathleen Boddy, Mr. Sean O'Brien, Miss Josephine Curran, and Miss Adelaide Keating (pianist).

PRUDENTIAL ASSISTANT SUPERINTENDENTS.

The annual meeting of the Association of Prudential Assistant Superintendents was held in the Clarence Hotel, Dublin, Mr. F. Kelly presiding.

The following officers were appointed for 1932:—Chairman—T. Kelly. Vice-Chairman—J. F. Hannon. Secretary—W. E. Moulton, P.C. Treasurer—P. Walsh. Committee—H. K. Dempsey, J. Browne, P. J. O'Kelly, L. Kelly, J. J. Johnston, W. Duggan, W. J. Gallagher, P. J. McCarthy and R. O. Guana.

JUNIOR SCHOOLS' CUP FOR BLACKROCK.

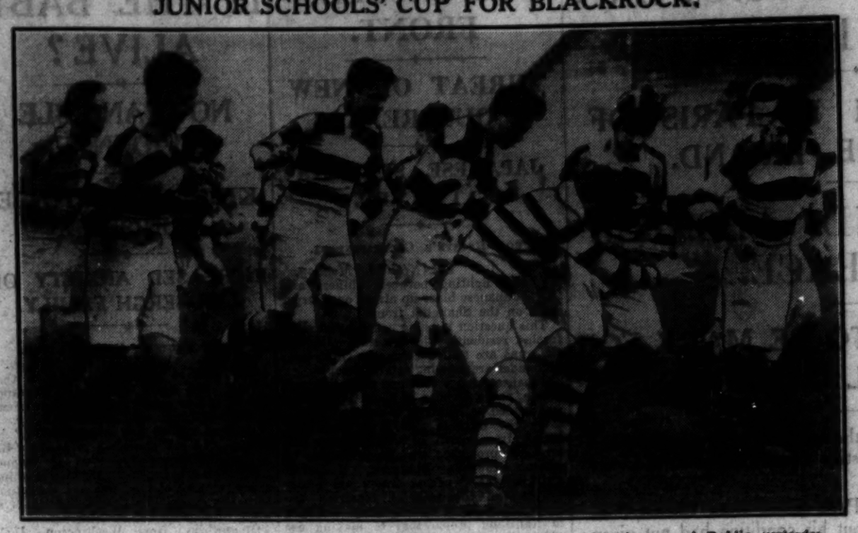

Blackrock College won the Junior Schools Cup by defeating Belvedere in the final at Lansdowne road, Dublin, yesterday. The picture shows Belvedere forwards dribbling during an attack on the Blackrock lines.

RESIGNED FROM OTHER BODIES.

GENERAL O'DUFFY'S DECISION.

AN APPEAL TO HIS FRIENDS.

General O'Duffy yesterday resigned the following appointments:—

1. Member of the Central Council, G.A.A.
2. Treasurer, Ulster Council, G.A.A.
3. Hon. President of the Central Handball Council.
4. President of the Irish Olympic Council.
5. Member of the Tailteann Council.
6. Hon. Vice-President, Boxing Association.
7. President of the various sporting organisations in the Garda Siochana.

He has cancelled all his engagements in connection with these bodies.

AN APPEAL.

General O'Duffy writes to us as follows:—"I wish to make a personal appeal to my friends in the N.A.C.A. and kindred organisations with which I am associated to refrain from carrying on a Press correspondence. Such can have no effect on my decision to resign; nor is it in the best interests of the organisations concerned. It would be a poor tribute to those interested in athletics if someone else cannot be found to succeed me in office; in fact, I was only able to devote a few hours each night—a few hours snatched from sleep—to N.A.C.A. work. There are many others more capable of carrying on the work, and who will have more spare time at their disposal than I have.

"I was approached on several occasions during the past ten years to accept the presidency of the N.A.C.A., but declined. Last year the request was so persistent and widespread that I agreed to accept, but with very great reluctance, because I visualised what has just now happened, and that it would be improper and unseemly for a police officer to become involved in controversies which, no matter how originated, usually assume a political aspect. It is for this reason that I felt embarrassed to be forced, in my capacity as President of the N.A.C.A., to defend the organisation when unjustly attacked in the public Press.

"I consider now, and always considered, that, while there can be no objection to members of the Garda being active participants in sport, it is obviously undesirable for many reasons peculiar to a police force that we should act as officers or members of the controlling committees or councils. We can be helpful to sport in many other ways.

"As regards the financing of the cross-country team to Brussels, I believe that the subscribers to my personal fund would wish that the expense of this or any other event of a national or international character undertaken by the Central Council on the strength of the money on hands should be borne by the fund, and the necessary cash will be forthcoming.

"The special Convention called for the 20th instant is necessary to appoint a President, but the councils or committees should not waste their valuable time in convening meetings for the purpose of passing resolutions calling upon me to remain in office or disapproving of the manner in which I have been treated. I know the feeling, but in the interest of athletics forget the past and look to the future."

THE INDIAN BUDGET DEFICIT.

POSITION INTRINSICALLY SOUND.

FROM REUTER'S CORRESPONDENT.

NEW DELHI, Monday.

The Indian Budget laid before the Legislative Assembly to-day showed a deficit of thirteen and a half crores (£10,125,000) in the current year, and a surplus of two and a quarter crores (£1,687,500) next year. The combined deficit of both years is eleven and a half crores (£8,625,000), but the expenditure includes provision for debt redemption of thirteen and three-quarter crores (£10,312,500).

The reduction in the estimates is mainly due to lower Customs revenue, especially from sugar, silver, cotton piece goods, and liquors. This is offset partially by an improvement in the currency profits and greater economies. The important new duties on machinery, raw cotton and dyes are producing satisfactory results in the current year, and are expected to yield next year one and one-half crores (£1,125,000) as against two crores (£1,500,000) forecast last September.

The results of the retrenchment campaign in the Army have fulfilled the promise of the net reduction of £3,937,500.

Sir George Schuster pointed out that the estimates for military and civil expenditure, excluding Posts and Telegraphs, were now reduced by just under £9,000,000, or 16 per cent. since March, 1931.

Making a broad review of the financial position, he said that the Government would rely on a tax revenue of £57,750,000.

He maintained that the Government's budgetary position was sound. Expenditure had been heavily retrenched, and the revenue estimates were based on conservative data. The difficulties still remaining for the future would be faced, and he believed no other country in the world had a sounder intrinsic position or a brighter ultimate prospect of economic advance in the future.

THE GREAT SOUTHERN RAILWAYS.

In the report of the Great Southern Railways general meeting, which appeared in Saturday's *Irish Times*, the name of Mr. J. M. Cullinane, solicitor, Clonakilty, who spoke on behalf of the Cork Great Southern Railways Shareholders' Protective Association, was erroneously given as Mr. Cullinane, Bantry.

ATHLONE SYNDICATE.

We have been informed that the Draw which was to have taken place on last Saturday, in connection with Athlone Syndicate, has been postponed to Thursday, the 10th inst., and the results will be published in our issue of 14th inst. —(Advt.)

RAILWAY CLERKS.

AN ALL-IRELAND CONFERENCE.

An All-Ireland Conference of the Railway Clerks' Association, held in Dublin, was presided over by the National President of the Association (Mr. T. H. Gill), and was attended by the General Secretary (Mr. A. G. Walkden), the National Treasurer (Mr. A. E. Townend), the Irish E. C. Representative (Mr. E. O'Carroll), the Irish Secretary (Senator J. T. O'Farrell), Irish Council Secretary (Mr. M. O'Sullivan, T.C.), and Mr. W. Davin, T.D. There was a very large and representative attendance of delegates from all parts of Ireland.

Statements were made by the National Officers, and by the Irish Secretary in regard to the transport position, the general industrial and political situation, and the prospects of securing transport legislation in the Free State and Northern Ireland, calculated to put the transport industry on a basis of efficiency and financial stability. The whole position of Trade Union organisation amongst the salaried grades was gone into, and branch officials and organisers warned of the necessity for a vigorous tightening-up of machinery in view of possible developments in the railway industry. Members throughout the country were urged to approach Deputies with a view to inducing them to fulfil their election pledges in regard to railway legislation.

A MINISTRY OF TRANSPORT.

The following resolution, proposed by Mr. E. Flanagan, Dublin, and seconded by Mr. W. Davin, T.D., was passed unanimously:—"This Conference believes that it is only through a properly controlled and co-ordinated system of transport, linking up all forms of rail, road, water and air services operating under a Ministry of Transport, that the industrial and social needs of the community can be effectively met, and the solvency of the transport services be restored. In this connection, it regards as utterly inadequate and ineffective the transport legislation recently enacted by the Oireachtas of the Irish Free State, and calls upon the incoming Government to give immediate consideration to this vital problem along the lines of the Transport and Communications Bill introduced into Dail Eireann by the Irish Labour Party in November, 1923."

The General Secretary reported that the financial position of the Association was stronger than at any time in its history, notwithstanding the big drain on its resources as the result of the general strike of 1926. The holding of the annual conference of the Association in Dublin at the end of May would be an event of some importance for Dublin, as it would mean the visit of about 1,000 people to the city for nearly a week.

LADY SNOWDEN AND OPERA.

SCHEME FOR LONDON AND PROVINCES.

The Viscountess Snowden, in an interview yesterday, outlined a scheme for the provision of new opera houses for London and the English provinces.

The amount of money which the Government takes from wireless licences is far more than it needs for administrative purposes, she said. If it would agree to forgo another sixpence per licence for the good of opera, we should be placed in possession of an additional £250,000 per year. We could build a wonderful opera house on waste land near the Marble Arch that would be the lasting home of the art.

Would the people object to an encroachment on the open space? Lady Snowden was asked, and she replied—"I think not—not even Mr. Lansbury."

Continuing, Lady Snowden said:—We should not stop at one central opera house. With an income of £250,000 a year we could have three or four first-class touring companies to ensure that the provinces had a constant supply of the best opera, and we could build other opera houses.

Speaking at a meeting at Manchester yesterday, Lady Snowden said that it was hoped that the Imperial League of Opera would join with the Covent Garden Opera Syndicate, but that there had been delays, and the amalgamation had not yet been accomplished. If the two organisations were to come together, they must do so quickly.

Referring to the Hallé Orchestra, Lady Snowden said that it would be a crime if anything happened to it. It was one of the finest orchestras, and Sir Hamilton Harty was one of the six greatest conductors.

DUBLIN HOUSING.

LORD MAYOR'S INTEREST.

Giving evidence of his interest in all housing enterprise, the Lord Mayor of Dublin will on Saturday next lay the first brick of a block of houses to be erected at Whitehall by the Civil Service Housing Association. The ground on which these houses are being built was leased to the Association by the Dublin Corporation.

A BISHOP RESIGNS.

It was announced last night from 10 Downing street that the Bishop of Chester, having represented to the Archbishop of York his desire to vacate the See of Chester on grounds of health, the King has been pleased to approve of his resignation. Arrangements have been made whereby the Bishop's resignation will take effect during the month of July.

MISSIONARY STUDENT DROWNED

Joseph Henry Smith (32), a former member of the Rhodesian Mounted Police, who was training for the Ministry at the Dorchester (Oxon) Church of England Missionary College at Burcote, near Dorchester, was drowned yesterday when a college boat in which a crew was training upset in the river.

LICENSING HOURS CHANGED.

District Justice Reddin, sitting at the Shankill Court yesterday, granted the applications of Mr. J. P. Fitzgerald, Ballybrack, and Mr. T. Jordan, Loughlinstown, licensed vintners, to substitute the opening hours on Sundays, during summer time, for the supply of intoxicating liquor to *bona fide* travellers from 2 p.m. to 9 p.m., instead of from 1 p.m. to 8 p.m.

HIBERNIAN BANK CLERKSHIPS.

At the last Exam. 9 Appointments were gained by Rossa College, 65 Stephen's Green. Classes now working for next exam.—(Advt.)

GRAND NATIONAL SWEEPSTAKE.

ESTIMATED FUND OF £3,400,000.

DRAWING ARRANGEMENTS FOR NEXT MONDAY

THE world's biggest sweepstake was the description given to the Irish Hospitals' Trust's sweepstake on the Manchester November Handicap last year. The sweepstake which will be held this month on the Grand National Steeplechase will be greater. The sums of ten shillings each subscribed for the Grand National of 1932 will probably reach to nearly half a million more money than was collected for the race in November. The total proceeds of the last sweepstake organised by the Hospitals' Trust amounted to £2,941,852. It has been unofficially estimated that the subscriptions for the Grand National this year will reach the great sum of £3,400,000.

£1,000,000 TO REMAIN AT HOME.

This enormous sum has been collected within the short period of five months, and more than a million will remain in this country as a permanent profit to the Free State community as a whole. About two millions and a quarter will be redistributed to the world at large in the form of prize money.

The November Handicap sweepstake prize fund reached to £1,942,164. Only £144,172 remained in the Free State as prize money, but over three-quarters of a million was allocated for the benefit of Irish hospitals, and the balance in sellers' prizes and costs remained in large part in this country.

NEXT WEEK'S DRAWING.

The increasing figures of these facts in relation to the Sweepstake, which will be drawn next week, maintain an ever-growing interest in the Hospitals' Sweepstakes, apart altogether from the big gamble for big prizes, which is exciting individual interest th eworld overin the issues of the great drum at the Plaza next week.

If the prize fund next Monday does, in fact, reach £2,200,000, the chances of a big prize will be greater than ever, as any one 10s. ticket will enjoy sixty-six opportunities of bringing its holder any one of the prizes ranging from £10,000 and £15,000 to £30,000.

DIVISION OF PRIZE MONEY.

As in the last Sweepstake the prize money will be divided into £100,000 units. If there are twenty-two such units to be allocated,

1st prizes will account for	£660,000
2nd prizes will account for	£330,000
3rd prizes will account for	£220,000
22 units of £35,000 each for horse prizes of about £780 each will absorb	£77,000
22 units of £10,000 for £100 cash prizes will absorb	£220,000
Making a total prize fund of	£2,200,000

These are round figures, but are very near the actual sums that will be at stake when next Monday's drawing begins.

The prizes will be drawn at the Plaza, Middle Abbey street, Dublin, on Monday, March 14th, and following days, under the supervision of General O'Duffy, Chief Commissioner of Police in the Irish Free State.

THE PROCEDURE.

On Saturday next the counterfoils of all tickets sold will be taken from the strong room at the sweepstake headquarters, Earlsfort terrace, and conveyed in steel deed-boxes on a big motor lorry, under police escort to the Plaza. There the boxes, which are marked with even numbers, will be placed on the green track round one of the mixing machines, and those marked with odd numbers will be placed on what is known as the gold track surrounding the second mixing machine. Girl attendants will move the boxes on wheeled trolleys along the rails of each of the tracks, while other girls will take the counterfoils from the boxes and place them in the machines, where they will be mixed under high air pressure before being put into canvas bags and taken to the big drum.

On Monday the drawing begins, and will be conducted in the same manner as previous drawings, but the whole aspect of the setting will be new. Mr. Aubrey Hammond has designed and Mr. Max P. Martin has painted an elaborate and artistic setting, which will give spectators an added interest in the proceedings. What is happening in the Plaza on the prize-drawing days will be broadcast to the public by means of loud speakers in St. Stephen's Green.

All the race prizes will be drawn on the first day and the cash prizes on the following day or days.

FOOD POISONING.

SIX PERSONS AFFECTED IN CORK.

FROM OUR OWN CORRESPONDENT.

CORK, Monday Night.

Six persons were admitted to the County Home Hospital at Cork to-night suffering from food poisoning. They were five members of a family named Murphy and a girl, Esther Florish. They were suddenly taken ill after their evening meal at the Murphys' residence, Barrett's Buildings, Cork. It is not known what caused the poisoning. The cases are, fortunately, not serious.

THREE DAYS UNCONSCIOUS.

YOUNG BOXER IN HOSPITAL.

Oscar ("Kid") Watson, an eighteen years' old Sunderland boxer, who was carried out of the ring after being knocked out in a contest at West Hartlepool on Friday, was still unconscious last night.

His father and brother are keeping watch by his bedside in hospital.

It was Watson's second professional contest.

INDIAN APPOINTMENT.

The King has been pleased to approve the appointment of Sir Frank Noyce, C.S.I., C.B.E., Indian Civil Service, to be a member of the Executive Council of the Governor-General of India, with effect from the 1st April, 1932.

Sir Frank Noyce will take charge of the Industries and Labour Department in the place of Sir Joseph Bhore, who will become Member-in-Charge of the Commerce Department on the retirement of Sir George Rainy at the end of March.

DUBLIN CORPORATION CLERKSHIPS (Male and Female). Next Exam., July, 1932. 2 Successes last Exam., including First Place. Oral and Postal Classes now working.—Sherry's College, 76 Stephen's Green. (Advt.)

SCOTTISH SILKS TRIAL.

AN "ASTOUNDING THING."

CHEQUE VERSUS CASH.

THE trial of the Scottish Silks case was resumed in the High Court of Justiciary, Edinburgh, by the Lord Justice-Clerk (Lord Alness), Lord Ormidale and Lord Hunter.

The defendants are:—Alexander Young, of Kilhey Court, Worthington, near Wigan; Fred. A. Tomlinson, of Mayfield, Timperley, Cheshire; John Morrison, of Rockland, Largs, Ayrshire; Duncan Wilkie, of Bute Mansions, Glasgow; John Johnstone, of Eglinton, Ruthergien; George Stanley Coats, of The Bungalow, Paisley; Seton Veitch Coats, of Corsebar, Paisley, and George M. Todd, of Ingleby Drive, Glasgow.

The indictment was divided into three counts.

The first count charged all the defendants with having issued, in June, 1928, a false and fraudulent prospectus, by means of which it was alleged, they induced members of the public to apply for, accept and pay for shares in Scottish Amalgamated Silks, Ltd., to the extent of £429,388, thereby defrauding them of that sum.

In the second court all the defendants were charged with the fraudulent allotment of shares and misappropriation of moneys to the amount of £362,735.

Four only of the defendants—Morrison, Young, Todd and Wilkie—were charged in the third count with fabricating and uttering shares.

MR. HAY'S EVIDENCE.

The cross-examination of Mr. David Allan Hay, chartered accountant, Glasgow, who had investigated the company's affairs for the Crown, was resumed by Mr. Wark, K.C. (for the defendant, Johnstone).

Mr. Hay said that there was nothing in the documents to show that Johnstone had any knowledge of the losses made by Scottish Artificial Silks, Ltd., or that, as alleged, the company was verging on insolvency before the prospectus was issued. Mr. Hay added that he was vending the company—passing it on to the public.

Mr. Wark—You mean that Scottish Amalgamated Silks were acquiring the controlling interest in Artificial Silks?

Mr. Hay—Yes, and asking the public to subscribe. Johnstone was Chairman of the Glasgow Financial Trust.

Asked were not all the directors of the Trust people of substance, Mr. Hay replied: It is very difficult to know who has substance these days. (Laughter.)

Dealing with the underwriting of the issue by the Glasgow Financial Trust, Mr. Wark suggested that the mistake which the Trust made was that it took up too many Deferred Shares.

Mr. Hay—That was part of its difficulties. I do not think it could ever have met the whole liabilities, irrespective of the Deferred Share question.

Asked whether he suggested that there was anything sinister in the underwriters making it a condition that they should nominate the insurance brokers, Mr. Hay replied—There were so many sinister things in connection with this proposal of Amalgamated Silks that this seemed to be another of them.

Mr. Wark—You prefer to see something sinister in anything unusual?

Mr. Hay—I did not say so.

"ASTOUNDING."

Asked about another condition, Mr. Hay commented—Here you are making an issue of two million pounds, in effect to buy mills and clothe them with machinery, and from the very outset you tie the hands of those who take part in the promotion by suggesting that the machinery is to be got through the company. It is a most astounding thing in company history.

Mr. Wark—Do you regard this as sinister or wrong?

Mr. Hay—It leaves on my mind the strong impression as all the other circumstances surrounding this flotation—that there was some personal advantage, either disclosed or undisclosed, at almost every point. Not a word about this kind of condition reached the public when the prospectus was put before them.

THE STING OF THE CHARGE.

Coming to the charge against Morrison, Young, Todd, and Wilkie, of uttering fabricated share transfers, Mr. Duffs, K.C. (for Todd), suggested that the sting of the charge was in the tail, alleging that the National Bank of Scotland was defrauded.

Lord Alness observed—The sting of the charge is not in the tail. The sting of the charge is in the uttering. That is the charge alleged.

Mr. Hay, further questioned, said that he was wrong to certify the shares as fully paid even though the secretary, or directors, took a cheque against them.

Are not you aware that, as a matter of practice in business, a cheque that is not equal to cash!—Certainly, but at the date it is met.

And you agree that all the cheques in connection with these transfers were, in fact, met!—Yes.

Re-examined by the Lord Advocate, Mr. Hay said that the "combine" was permitted in advance to buy machinery by the company of which Young was a partner.

The Lord Advocate—Have you ever in an underwriting agreement contained a stipulation committing the company to buy its machinery orders with one of the company promoters?—No.

The further examination of the witness was adjourned till to-day.

THE METHODIST CHURCH.

HELPING THE MISSIONS.

The Rev. William Paton, Editor of "International Review of Missions," Secretary of the International Christian Council, before a large congregation, at the Centenary Methodist Church, Dublin, on Sunday evening, spoke on the importance and work of the Church on the great mission fields of the world.

The Rev. Norman G. Dunning, B.A., LL.B., of Cliff College, Derbyshire, was special preacher and speaker at the 42nd anniversary of the Belfast Central Mission on Sunday and Monday. Mr. R. B. Abell presided at Monday night's meeting. The Superintendent, the Rev. John N. Shaw, spoke. The financial results were very satisfying.

Rathgar Church, Dublin, under the leadership of the Rev. R. Lee Cole, M.A., has had, as its recently issued annual balance shows, a very successful year. The total for the year was £2,214, and of this sum £1,084 was for missions and charitable purposes. Messrs. John V. Pasley and Robert Hill are the circuit stewards.

The Rev. J. W. R. Campbell, M.A., who for twelve years has been the Secretary of the Board of Trustees of the Methodist Church in Ireland (incorporated by Act of Parliament), has given notice of his retirement from that office at the close of the present year.

Two sales of work were held in Dublin last week-end. That in Rathmines realised £300 for foreign missions. It was opened by Mrs. Edwin W. Booth, Mr. Robert Miller presiding. Sandymount sale, which extended over two days, brought in over £160. It was opened on Friday by Mrs. Lindsay Roscrea, and by Mrs. R. Morgan on Saturday. Messrs. Burchill and W. H. Lee were the chairmen.

The Rev. H. H. Cornish, of Athlone, has accepted the invitation of the Birr Circuit to succeed the Rev. Walter Hill at the Conference in June next.

MINISTERS RECEIVED THE KING.

Mr. Stanley Baldwin (President of the Council) had an audience with the King at Buckingham Palace last night. Mr. Baldwin remained

CORNISH COAST PERIL : AN IRISH POINT-TO-POINT

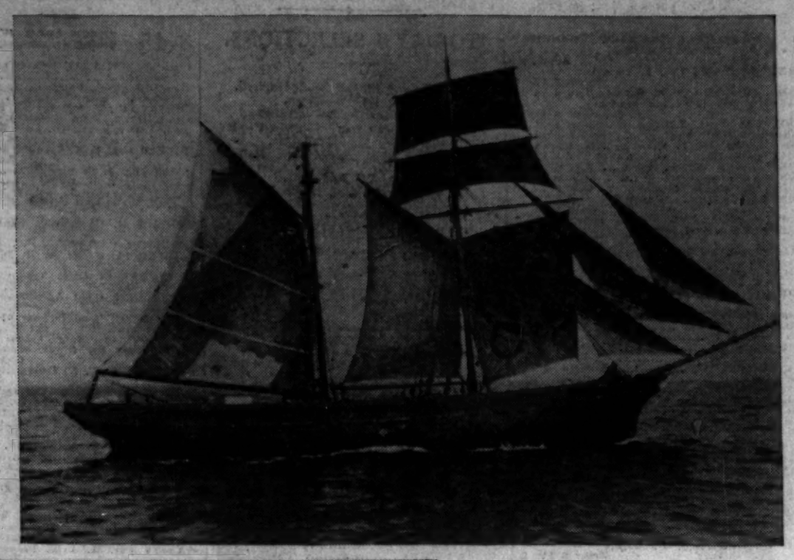

IN A STORM.—The schooner Dispatch, of Inverness, which, when bound from Tralee to Gloucester in ballast, was blown off the Cork coast during a severe gale, and was taken in tow by the steam trawler Pointz Castle, of Swansea.

TWO SHIPS RUN ASHORE.—The crew of the Ostend trawler Omer Denise looking over the waters from the cliff top after abandoning their vessel, which went aground further along the coast, just before the steamer Ocklinge (seen on left) ran ashore during a thick fog between the Manacles and the mainland, off the Cornish coast.

THE LAST JUMP.—Mr. Henry O'Leary's Sunnyside Paul, the winner, leading Mr. J. G. Fitzgerald's Top Knot over the last jump in the Light-Weight Race (Open) at the Fingal Harriers' Point-to-Point.

A TEA PARTY at the Fingal Harriers' Point-to-Point meet at Moorestown, Swords.

IRELAND FOR SALMON-FISHING.—Viscount and Viscountess Pellington salmon-fishing on the River Boyne, near Slane, County Meath, where they are having excellent sport.

THE HANDY RUG.—Spectators well wrapped up against the March winds at the women's international hockey match between England and Wales at Merton Abbey.

TAILS ARE FASHIONABLE NOW.—Godets on the skirt which give the effect of tails are fashion's latest novelty. Here is a new backless gown in wine-coloured satin that incorporates the feature.

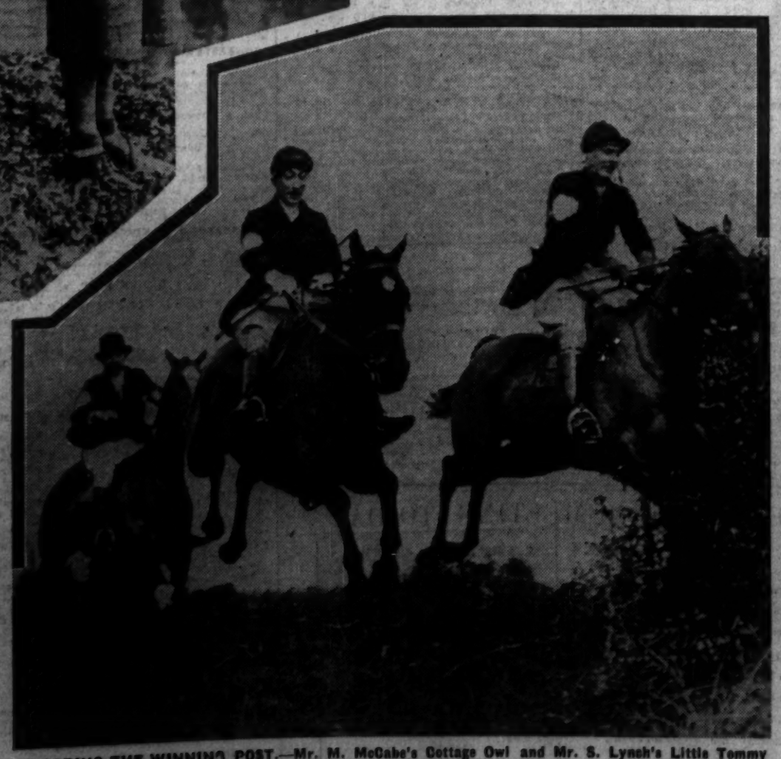

NEARING THE WINNING POST.—Mr. M. McCabe's Cottage Owl and Mr. S. Lynch's Little Tommy Tucker clearing a jump in the Light-Weight Race (Confined), in which they were first and second, respectively, at the Fingal Harriers' Point-to-Point.

VICTORY.—The Blackrock College captain (P. J. O'Brien) "chaired" after the school's success in the final of the Junior Schools Cup against Belvedere at Lansdowne road, Dublin, yesterday.

Pepsodent polishes teeth as it removes Film

This double action tooth paste brings a great change in the appearance of your teeth.

Pepsodent does two things: It removes film from teeth and polishes tooth enamel. That is why it makes teeth so beautiful.

Film is a slippery coating on your teeth that harbours germs and glues them tightly to the tooth enamel. Film absorbs the stains from food and smoking and makes teeth unattractive. Removing film is important. Sparkling teeth are all a question of what tooth paste you use. Pepsodent removes film and polishes your teeth to dazzling brilliance.

Get a tube of Pepsodent today. It is safe. It is gentle!

PEPSODENT

The Special Film-Removing Tooth Paste

Use Pepsodent twice a day... See your dentist at least twice a year.

S203

You are entering the DANGER PERIOD

After five wearying months fighting Colds and Influenza is it surprising your vitality is low? Now is the time to take Hall's Wine. The natural iron and vitamins of the grape and valuable medicaments will do you a world of good—put new energy, new strength into your system. Get a bottle to-day.

HALL'S WINE ENRICHES THE BLOOD

ON SALE EVERYWHERE

Large bottle 5/6
Smaller size 2/3

STEPHEN SMITH & CO. LTD., BOW, LONDON, E.3

961

A FILM OF THE WEEK.

"SPORTING BLOOD" AT THE SAVOY.

BY OUR CINEMA CORRESPONDENT.

Racing films have invariably been exciting, but the stories upon which they have hitherto been based have been entirely unworthy of the time and money used to convert them into screen entertainment. In "Sporting Blood," the leading item in the Savoy programme this week, is a racing film that is so far in advance of any similar film yet presented that its appearance deserves special attention. The publicity material sent out by its makers, the Metro-Goldwyn-Mayer Company, states that it set "even the hard-boiled film colony of Hollywood wild with enthusiasm," and, while a great deal of that statement may be discounted, sufficient of it will remain true to bring the multitude to see it.

"Sporting Blood" is easily the finest racing film that has yet been shown. It will thrill and fascinate everyone who sees it, and its acting and photography are in every way worthy of its simple story. As sheer entertainment "Sporting Blood" will be found one of the most attractive films shown in Dublin for some time. It is no masterpiece, it offers no new technique; but it compels attention from first to last.

A HORSE AS HERO.

Attention throughout is riveted on the equine hero, "Tommy Boy," so that his struggles and ultimate success offer an animal study akin to "Rango," and hold the attention in a similar way. "Tommy Boy" was the offspring of a famous racing mare, whose untimely death brought him prematurely into the world. As his mother had been the idol of the stable, "Tommy" inherited the position by natural right, engaging the affection of all who lived or worked about the place; but, to the grief of the stable hands, the horse was sold, and, as it happens, came into the hands of a gang of racing swindlers. The practice of giving him liberal doses of "stimulant" did not assist him to a conquering career on the racecourse: he lost consistently, until his owners were in despair. Ultimately he passed into the hands of a lady friend of one of the gang, and she was wise enough to bring the horse back to his native stable for training. In a few months "Tommy Boy" had been used to show some of the baser aspects of the American racing business—its gamblers, its swindlers, its "dope" experts—as he had previously been used to show the affection in which horses may be held by those about them.

RECOVERY AND VICTORY.

Back in his native Blue Grass home, the horse quickly developed into a splendid animal, and he was considered good enough to run in the great American race, the Kentucky Derby. The old gang, to which he still belonged, did not want him to win, and bribed his rider to "pull" him at critical moments. They were outwitted by an ingenious ruse which may not be permitted in actual racing, but is tremendously effective in a film. Anyhow, the horse wins; his swindling owners lose a lot of money, his breeder is overjoyed, and a love story is brought to a happy finality.

The scenes in which this film are set are beautifully photographed, so that the Kentucky racing stables will linger in the memory. So also will Ernest Torrence, a fine actor who seldom gets into the limelight, who makes a delightful study of the breeder-trainer. Clark Gable gives an excellent piece of acting as the man who endeavours to free Madge Evans from her unwholesome associations, and Madge Evans herself is charming as the girl who believes that horses, like humans, should be given their chance. "Tommy Boy" will be regarded as affectionately by all who see "Sporting Blood" as he was by everyone about his stable.

GLASGOW STATION MISHAP.

Twenty passengers were injured when the L.M.S. train from Girvan crashed into the buffers at St. Enoch's Station, Glasgow, yesterday. Passengers, who were preparing to leave, were thrown violently against the doors and seats. The dining car was the most badly damaged; a man and a woman were pinned between a table and the seat of the car until released.

Colonel Milligan, of Ayr, was removed to hospital with injuries to the face.

TWO MINERS TRAPPED BY ROOF FALL.

Two miners were trapped yesterday by a fall of rock and earth in the workings of Chislet Colliery, near Canterbury. One of them, George Clarkstone, widower (62), of Clarendon place, Dover, was rescued and was only slightly injured. After working throughout the day rescuers recovered the body of George Albert James Whitehead (49), single, of Dover.

MOUNTGARRET BRIDGE.

At a general meeting of the Institution of Civil Engineers of Ireland, held at 35 Dawson street, Dublin, last night—Mr. S. G. Gallagher, President, occupied the chair, and a paper on the reconstructed Mountgarret Bridge was submitted by Mr. J. Maconchy, B.A., B.A.I. The address was illustrated by lantern slides.

Mountgarret Bridge, said Mr. Maconchy, links the Counties Kilkenny and Wexford by spanning the River Barrow, some 3½ miles up river from New Ross. It carries the main road from Waterford-New Ross to Carlow-Dublin, and Kilkenny to New Ross-Wexford. In 1910 it was decided to replace the old bridge, but it was not until 1927 that work was started on the new structure, and the bridge was open to traffic on the 7th November, 1929. The complete cost of the work was £22,500. This includes £20,138 to the contractor—£4,400 for opening span; £3,260 for Kilkenny approach; £900 for Wexford approach; £845 dolphins and fendering; £300 demolition of old bridge; £1,800 temporary bridge; £46 repairs to abutments; and £375 for the bridge keeper's house. The total also includes all fees, clerk of work's salary, and all legal and incidental expenses.

The following were elected as members:—Messrs. P. J. Byrne, B.E., City Hall, Armagh; John T. O'Donnell, Courthouse, Mallow; Warren Storey, Rathgar, Dublin; James Wilding, Runcorn, Cheshire. As Associate Members:—Messrs. John J. Buttimer, B.E., Tralee, County Kerry; J. S. Carroll, B.A., B.A.I., Dun Laoghaire.

"-after a year on the Dole-

I was offered a job .. Then I caught a frightful cold and could not go out!"

"I spent some of my last few shillings on medicines which were as ineffective as they were nasty. The cold got so heavy on my chest that I *dared* not go out.

"Then my sister came round with a jar of this Vick brand Vapour-Rub. She says she always uses it to nip her kids' colds in the bud. She made me inhale some from a jug of hot water, rub more on my chest and throat and go to bed. I did not believe it would do any good, but I was too miserable to struggle. I went right off to sleep and did not wake up till next morning and then—my cold had gone! My nose and throat and chest were as clear as a whistle! I felt first rate.

"I had missed *that* job, but I was so bucked at my recovery that I made the first people whom I went to see believe that they could not do without me. You bet I am losing no more jobs—or days either, from colds."

THE DOUBLE ACTION

of the salve on the skin and the vapours in the air-passages sounds a bit scientific, but I "know that *it works*. I shall never again insult my *stomach* with medicines designed to chase a cold out of my *chest* and *head*. By my bedside I keep a jar of

VICK BRAND VAPOUR-RUB

SUITS
CLEANED AND PRESSED LIKE NEW.
R. & J. McKECHNIE, Ltd.,
134 STEPHEN'S GREEN,
75 AUNGIER STREET,
22 MARINO MART, FAIRVIEW.
DUBLIN

ORVELLO'S CHANCE.

THERAS MAY MAKE AMENDS FOR CHELTENHAM.

THE racing at Dunstall Park yesterday was better than is usually associated with the meeting, and the card for to-day should be speculative and interesting. Vinicole, Coup de Chapeau, Annandale, and Bicester will, unfortunately, be absentees from the Shrewsbury Steeplechase, but, even so, a well-fought contest should be seen. Theras, who fell at Cheltenham, is usually a safe jumper, and in the hands of Mr. G. Owen he will attempt to make amends in this race. His previous record is good, and many good judges will not care to oppose him. Holmes beat a lot of fairly good animals at Newbury, and had earlier just failed to beat Miss Paget's clever plater, Magic Bard. His record is good, and he is certain to give his supporters a good run for their money. K.C.B. is not the horse he was a couple of years ago, and Beeby, his trainer, must despair of ever winning a race with him. The Ace II. gave a surprisingly good performance when finishing a fair distance behind Quite Calm at the National Hunt meeting, and should win a minor steeplechase. Nincompoop has disappointed once or twice recently, but Harewood can be given a fair chance. He will be ridden by his owner, Mr. Warden, who obviously knows his job, but I shall support

THERAS.

The biggest field of the afternoon is expected for the Staffordshire Steeplechase, but I expect this race to be taken by

HUIC HOLLOA,

who is confidently fancied in well-informed quarters. Cantillius II. and Roman General may be the danger to the selection.

The Stanton Selling Steeplechase should fall to

INSPIRED,

while for the Dudley Selling Hurdle I shall back

DICON.

Speck will ride On Watch in the Walsall Hurdle, and the combination will be formidable. He has been riding very well recently, and On Watch is a very consistent performer. Sterling Boy is likely to be well backed, and Harem Guard can be given a good chance on his recent form. The vote, however, goes to

ORVELLO,

who has a chance second to none on his Kempton Park form, where he beat Lights of London, Swiftford, and Young Buck.

Maywin, who beat Gay Dog II. and Citron last time out, will attempt to improve on his record in the Stayers' Handicap Hurdle. His chances, however, do not look so good as those of Swan Upping, whose record will bear inspection. Gay Friar and Te Oran are likely to be fancied, but I shall be content to support

SWAN UPPING.

GOSSIP FROM THE COURSE.

RIVALRY BEATEN.

COUP DE CHAPEAU SCORES AN EASY WIN IN COMPTON 'CHASE.

FROM OUR TRAVELLING CORRESPONDENT.

WOLVERHAMPTON, Monday Night.

NOTHING much happened here this afternoon—except weather. It was raining when racing began; then the rain gave place to intense cold—a fair warning that the snow belt which is steadily moving southwards may be with us to-night. Ever since Master Robert was brought to this meeting the week before he won the Grand National we have come here annually in the hope of finding another such amid the rank and file.

As Coulthwaite has decided not to run Grakle until Liverpool, he was absent from the Compton 'Chase, so that the only horses engaged in the National that we saw were Coup de Chapeau and Gibus, of whom the former won, while the latter fell.

I should mention here that the rain had made the going very sticky, and the horses seemed to have great difficulty in keeping a foothold at the fences, so falls were numerous. Coup de Chapeau, who is French-bred and is owned in partnership by the American Mr. Drake—the Drake of the celebrated Drake-Gates-Wishard partnership that exploited Royal Flush at the end of last century—and the Englishman, Mr. Dick Thorold, is a horse I like very much; for he is a good, strong type and a bold jumper.

ON THE BIG SIDE.

He dead-heated with Easter Hero in the Champion 'Chase last March at evens, but, although Easter Hero was not his best that day, Coup de Chapeau was handicapped on that form, and so is very high in the National weights. I would not mind this so much, but the horse, who met with a small mishap some little time ago, looked very much on the big side this afternoon, although he made all the running, and won by a distance.

But he really had nothing to beat, for Rattlin the Reefer, although he did cost Lord Woolavington some 7,000 guineas as a two-year-old, is as a steeplechaser nothing much to write home about.

In the Oxley Handicap Steeplechase three of the nine runners—Candlemas, Martyr and Desert Chief—fell, while Oliver Cromwell ran out when in the lead. The favourite was Teme Salmon, but he ran nothing like as well as at Cheltenham.

WON BY SIX LENGTHS.

The race was won by Mr. Victor Emmanuel's American-bred horse, Bangle II., who was carrying 12st. 7lb., and ridden by F. B. Rees, beat Brienz, third, in Trigo's Derby, and here receiving 20lb., by six lengths.

This was a good performance considering that the conditions were not altogether favourable to him. Bangle is a very useful two mile steeplechaser, and Duller, who trains him, must think he is something more than this, for he has put him in the City and Suburban as well as the Great Metropolitan. Teme Salmon could never get near him to-day.

The third steeplechase was a selling event, and here out of ten runners only four finished, for five fell and the sixth, the favourite, Rock Bottom, ran out. Old Cornafulla was then an easy winner by a dozen lengths from Cedars, and was bought in for 50 guineas.

Cornafulla was an outsider, but Byron, the bottom weight, who won the selling hurdle, was a good favourite when he beat Artabanus by six lengths. No one wanted him after the race.

FORM DISCREDITED.

The form was knocked to pieces in the altered going for the Dunstall Hurdle Race, in which the favourite, Rivalry, was beaten back into third place, and the two outsiders, Big Black Patch and Lord Nugent, fought out a severe finish, of which the former got the better by a short head. Rivalry was beaten five lengths for second place, but she would have been much closer had she not been cut clean off when trying to come through in the run in between the others who pinched her out. She was under pressure at the time, and would not, I think, have won in any circumstances.

The winner, who was the big black patch of the day on the punters' landscape, comes from the Cheshire stable of Mr. Jock Fergusson, once so well known as an amateur rider. He paid nearly 25 to 1 in the totalisator, while the second, who is trained by Major Barrett for the Marques de San Miguel, returned the very remarkable odds of 57 to 1 for a place.

The Penn Handicap Hurdle was an uninteresting affair of only four runners. Sanbra made the running until they were between the last two flights, when the favourite, Mute Swan, passed him, and beat him by a length and a half.

SELECTIONS.

Several horses that have been entered for the Grand National are to run to-morrow in the Shrewsbury Handicap Steeplechase, and of them I like best THERAS, who may be able to beat The Ace II. It was not his fault that he was brought down at Cheltenham, where Simon the Sailor fell in the Grand Annual.

SIMEON'S CHARM, who missed an engagement to-day, may win the Walsall Handicap Hurdle, the danger being Orviello.

CANTILLIUS II. may beat Roman General in the Staffordshire Steeplechase.

GALTEE MORE.

WOLVERHAMPTON RESULTS.

1.45—SHIFNAL SELLING STEEPLECHASE of 100 sovs. 2 m.

Mr. E. G. Pease's ch. g. CORNAFULLA, by Bachelor's Craft—Bellette, a. 11-5 ... Mr. T. L. Walker's CEDARS, a. 11-3 ... G. Wilson 1

Sir E. Hanmer's TEDDIE G., 6. 11-7 ... E. Foster 2 ... Mr. Owen 3

Also ran—Blunt (C. Ancil), Rock Bottom (J. Ward), Doubtful Lady (W. Kidney), Somercotes (R. Lyall), Attala (J. Mason), Rosewillam (J. Breckin), Bangle (S. Duff). Off 1.47. (Winner trained by Pease.)

Betting—5 to 2 agst. Rock Bottom, 9 to 2 each Cedars and Blunt, 6 to 1 each Eddie G. and Somercotes, 7 to 1 Attala, 10 to 1 CORNAFULLA, 100 to 6 any other.

Tote (2/- stake)—Win, 32/-; places, 7/3, 4/3, 4/9.

Won by twelve lengths; eight lengths.

Blunt was the only other to finish.

The winner was bought in for 60 guineas.

2.15 — BUSHBURY SELLING HANDICAP HURDLE RACE of 100 sovs. 2 m.

Mrs. R. Byron's b. g. BYRON, by Bryan—Cranford, 6, 10-0 ... J. Hamey 1

Mr. O. S. Green's ARTABANUS, a. 11-4 ... W. Mazey 2

Mr. H. A. Brown's MARTIAN, a. 10-6 ... W. Speck 3

Also ran—Gaia Morn (Mr. Hateby), Henry Morgan (W. Lyall), Surtax (Mr. G. Owen), (W. Stott), Langside (Owner), Mab's Fancy (G. Pellerin), Red Veneer (F. Sergeant), Glen of Imaal (Mr. Rutland), Touchaud (J. Stanbridge), Yellow Jacket (Mr. Archer). Off 2.17. (Winner trained by G. Wilson.)

Betting—5 to 4 agst. BYRON, 3 to 1 Martian, 7 to 1 each Citron and Mab's Fancy, 10 to 1 each Surtax and Artabanus, 100 to 6 any other.

Tote (2/- stake)—Win, 6/3; places, 3/-, 5/6, 4/-.

Won by three lengths; six lengths. Glen of Imaal was fourth and Touchaud last.

There was no bid for the winner.

2.45 — DUNSTALL HURDLE RACE of 200 sovs. 2 m.

Mr. E. S. T. Johnson's b. g. BIG BLACK PATCH, by Clarion—Noreen Rhu, 5, 11-1 ... E. Foster 2

Marquis de San-Miguel's LORD NUGENT, 4, 10-5 ... D. Morgan 2

Mrs. E. Spottiswoode's RIVALRY, 5, 11-13 ... G. Pellerin 3

Also ran—Saint Reynard (J. McCormack), Royal Stranger (W. Speck), Apple Royal (E. Foster), Paul (R. Lyall), Midi (J. Burney), Solvent (S. Ingham), Timber (J. Doyle), Prince Charles (W. Wellsby), Casquet's Light (G. Wilson), Accra (W. Stott), Chatterer (D. Williams), Tuckshop (S. McGrath), Ju Jor (Mr. G. Owen), Dime (Captain West). Off 2.47. (Winner trained by Fergusson.)

Betting—13 to 8 agst. Rivalry, 3 to 1 Accra, 7 to 1 each Royal Stranger and Saint Reynard, 8 to 1 Timber, 10 to 1 Solvent, 100 to 7 each Dime and Tuckshop, 20 to 1 BIG BLACK PATCH or any other.

Tote (2/- stake)—Win, 51/6; places, 6/9, 116/3, 3/9.

Won by a short head; five lengths. Timber was fourth and Apple Royal last.

3.15—PENN HANDICAP HURDLE RACE of 150 sovs. 2 m.

Mrs. H. S. Marin's b. h. MUTE SWAN, by Cygnus—Fearless, 5, 12-12 ... H. Graves 1

Mrs. Hunt's SANBRA, a. 11-4 ... H. Hunt 2

Mr. V. Emanuel's LAUDAMUS, a. 11-5 ... W. Speck 3

Also ran—Delicate Earl (Mr. G. Owen). Off 3.16. (Winner trained by Jubert.)

Betting—11 to 10 agst. MUTE SWAN, 15 to 8 Sanbra, 5 to 1 Laudamus, 100 to 7 Delicate Earl.

Tote (2/- stake)—Win, 4/3.

Won by a length and a half; a bad third.

3.45—OXLEY HANDICAP STEEPLECHASE of 250 sovs. 2 m.

Mr. V. Emanuel's b. g. BANGLE II. by Golden Orb—Nonghi, a. 12-7 ... H. Reed 1

Mr. G. Beeby's BRIENZ, 6, 10-10 ... W. Kidney 2

Sir A. McAlpine's KILLIA, a. 11-3 ... G. Owen 3

Also ran—Desert Chief (Mr. R. Fanshawe), Martyr (J. Mason), Teme Salmon (J. Hanmy), Candlemas (P. Coleman), Gunga Din (E. Foster), Oliver Cromwell (Mr. P. Cazalet). Off 3.46. (Winner trained by Duller.)

Betting—7 to 4 agst. Teme Salmon, 6 to 1 Gunga Din, 13 to 2 each BANGLE II., Killia and Candlemas, 8 to 1 Brienz, 100 to 7 any other.

Tote (2/- stake)—Win, 19/3; places, 6/9, 8/6, 5/6.

Won by six lengths; same. Gunga Din was fourth and Teme Salmon was the only other to finish.

4.15—COMPTON STEEPLECHASE of 100 sovs. 3 m.

Mr. J. Drake's b. g. COUP DE CHAPEAU, by Chardonneret—Mistinguette II., a. 11-4 ... Wilson 1

Sir G. Congreve's RATTLIN' THE REEFER, 6.10-6 ... Owner 2

Mrs. D. D. Rimmer's PERSIAN MARKET, a. 10-13 ... J. Richardson 3

Also ran—Tamasha (Mr. G. Elliott), Really True (Mr. Darling), Gibus (W. Redmond), Permanent Wave (Mr. G. Owen). Off 4.16. (Winner trained by Stedall.)

Betting—13 to 8 on COUP DE CHAPEAU, 7 to 1 each agst. Gibus and Rattlin' the Reefer, 10 to 1 each Really True and Persian Market, 100 to 6 any other.

Tote (2/- stake)—Win, 3/3; places 3/-, 4/3.

Won by three lengths; six lengths. Glen of Imaal was fourth and Touchaud last.

There was no bid for the winner.

4.45—DUNSTALL HURDLE RACE of 200 sovs. 2 m.

Mr. E. S. T. Johnson's b. g. BIG BLACK PATCH, by Clarion—Noreen Rhu, 5, 11-1 ... E. Foster 2

Marquis de San-Miguel's LORD NUGENT, 4, 10-5 ... D. Morgan 2

Mrs. E. Spottiswoode's RIVALRY, 5, 11-13 ... G. Pellerin 3

Also ran—Saint Reynard (J. McCormack), Royal Stranger (W. Speck), Apple Royal (E. Foster), Paul (R. Lyall), Midi (J. Burney), Solvent (S. Ingham), Timber (J. Doyle), Prince Charles (W. Wellsby), Casquet's Light (G. Wilson), Accra (W. Stott), Chatterer (D. Williams), Tuckshop (S. McGrath), Ju Jor (Mr. G. Owen), Dime (Captain West). Off 2.47. (Winner trained by Fergusson.)

Betting—13 to 8 agst. Rivalry, 3 to 1 Accra, 7 to 1 each Royal Stranger and Saint Reynard, 8 to 1 Timber, 10 to 1 Solvent, 100 to 7 each Dime and Tuckshop, 20 to 1 BIG BLACK PATCH or any other.

Tote (2/- stake)—Win, 51/6; places, 6/9, 116/3, 3/9.

Won by a short head; five lengths. Timber was fourth and Apple Royal last.

3.15—PENN HANDICAP HURDLE RACE of 150 sovs. 2 m.

Mrs. H. S. Marin's b. h. MUTE SWAN, by Cygnus—Fearless, 5, 12-12 ... H. Graves 1

Mrs. Hunt's SANBRA, a. 11-4 ... H. Hunt 2

Mr. V. Emanuel's LAUDAMUS, a. 11-5 ... W. Speck 3

Also ran—Delicate Earl (Mr. G. Owen). Off 3.16. (Winner trained by Jubert.)

Betting—11 to 10 agst. MUTE SWAN, 15 to 8 Sanbra, 5 to 1 Laudamus, 100 to 7 Delicate Earl.

Tote (2/- stake)—Win, 4/3.

Won by a length and a half; a bad third.

3.45—OXLEY HANDICAP STEEPLECHASE of 250 sovs. 2 m.

Mr. V. Emanuel's b. g. BANGLE II. by Golden Orb—Nonghi, a. 12-7 ... H. Reed 1

Mr. G. Beeby's BRIENZ, 6, 10-10 ... W. Kidney 2

Sir A. McAlpine's KILLIA, a. 11-3 ... G. Owen 3

Also ran—Desert Chief (Mr. R. Fanshawe), Martyr (J. Mason), Teme Salmon (J. Hanmy), Candlemas (P. Coleman), Gunga Din (E. Foster), Oliver Cromwell (Mr. P. Cazalet). Off 3.46. (Winner trained by Duller.)

Betting—7 to 4 agst. Teme Salmon, 6 to 1 Gunga Din, 13 to 2 each BANGLE II., Killia and Candlemas, 8 to 1 Brienz, 100 to 7 any other.

Tote (2/- stake)—Win, 19/3; places, 6/9, 8/6, 5/6.

Won by six lengths; same. Gunga Din was fourth and Teme Salmon was the only other to finish.

4.15—COMPTON STEEPLECHASE of 100 sovs. 3 m.

Mr. J. Drake's b. g. COUP DE CHAPEAU, by Chardonneret—Mistinguette II., a. 11-4 ... Wilson 1

Sir G. Congreve's RATTLIN' THE REEFER, 6.10-6 ... Owner 2

Mrs. D. D. Rimmer's PERSIAN MARKET, a. 10-13 ... J. Richardson 3

Also ran—Tamasha (Mr. G. Elliott), Really True (Mr. Darling), Gibus (W. Redmond), Permanent Wave (Mr. G. Owen). Off 4.16. (Winner trained by Stedall.)

Betting—13 to 8 on COUP DE CHAPEAU, 7 to 1 each agst. Gibus and Rattlin' the Reefer, 10 to 1 each Really True and Persian Market, 100 to 6 any other.

Tote (2/- stake)—Win, 3/3; places 3/-, 4/3.

Won by three lengths; six lengths. Glen of Imaal was fourth and Touchaud last.

There was no bid for the winner.

TOTALISATOR DAILY DOUBLE—Big Black Patch and Bangle II.—Dividend £158 9/-; pool £176; one winning ticket.

PHŒNIX PARK RACES,

SATURDAY, MARCH 26th.

The following Race CLOSES TO-MORROW (WEDNESDAY), MARCH 9th, with Mr. F. Harold Clarke, 9 Hume street, Dublin:—

THE AUGHRIM PLATE of 75 sovs. For two-year-olds. Colts, 9st.; fillies and geldings, 8st. 10lb. Winners 7lb. extra. Five furlongs. —(Advt.)

TIPPERARY HUNT POINT-TO-POINT RACES,

UNDER I.N.H.S. RULES.

AT LANESPARK (9 miles from Thurles), ON WEDNESDAY, MARCH 16th.

2 o'clock—OPEN HEAVY-WEIGHT RACE.
2.45 p.m.—OPEN RACE.
3.30 p.m.—MAIDEN OPEN RACE.
4.15 p.m.—FARMERS' RACE (Confined).
5 o'clock—OPEN COBS' RACE.

Every Race value £35.

ENTRIES CLOSE ON SATURDAY, MARCH 12th. Full particulars and Entry Forms can be had from the Hon. Sec.:

R. E. ARMITAGE,
Noan, Thurles, Co. Tipperary.
—(Advt.)

FAR FAMED POWERSTOWN PARK (Clonmel) RACES

THURSDAY, APRIL 7th, 1932.

THE ENTRIES for Five of the Six Races at above meeting CLOSE ON TO-MORROW (WEDNESDAY), March 9, with Mr. F. Harold Clarke, 9 Hume Street, Dublin. See "Racing Calendar" or "Irish Field" of last week for particulars.

BILLIARDS

MCCONACHY V. DAVIS.

McConachy scored 1,456 points against 102 by Davis during the first of yesterday's sessions at Manchester, and thus took a lead of nearly 1,000. McConachy had an average of 485, and his best breaks were 275, 961 and 201 (unfinished).

Davis did most of the scoring in the evening session, having a total of 1,075 points for an average of 358, as against McConachy's figures of 619 and 154, respectively. Davis's best innings was 855, while he also had a run of 196. McConachy, after taking his unfinished effort to only 232, had breaks of 284 and 268. Closing scores:—McConachy (to play), 11,782; Davis, 11,368.

SPECIAL SELECTIONS.

Daily Sketch:—Double—On Watch and Rolie.

OFFICIAL SCRATCHINGS.

Lincolnshire Handicap—Rear Admiral at 9 a.m. yesterday.
Epsom Derby Stakes and Siedmere Plate, York—Trials at 9 a.m. yesterday.
Liverpool Hurdle—Tchang Ti, Nolseau.
Hylton Plate, Liverpool—Fuzzy Wuzzy.
Morland Handicap Steeplechase, Sandown—Shaun Goilin.
Maiden Hunters' Steeplechase, Sandown—Acton II.
Sandown Park, March 10, engagement—Simon the Sailor.
Dudley Selling Hurdle, Wolverhampton—Golden Fire.
Worksop Manor Foal Plate, Leicester—Sunny Girl.
All engagements—Tolbooth, Tracnient, Pauir, Links Tor Amerost, Fair Richard, Greatwood (dead).

WOLVERHAMPTON CARD.

1.45—STANTON SELLING HANDICAP STEEPLECHASE of 100 sovs. 2 m.

		Age	st. lb.
TANGERINE BOY (Mr. F. Thrale)	Thrale	5	12 0
LADY ARDOON (Mr. R. Samuel)	Hall	a	11 13
TANNHAUSER (Miss Ida Browne)	C. Ranshaw	a	11 10
IDOLATRY (Capt. E. Brook)	Thompson	a	11 5
INSPIRED (Lady Samman)	Rentoe	6	11 3
BEST HOME (Mr. F. Wint)	Wint	a	11 0
CHEVALIER III. (Mr. C. S. Green)	Cox	a	11 0
FREEHOLDER (Mr. F. Wint)	Wint	6	10 11
RUSHI (Mrs. E. J. Lyall)	Lyall	a	10 11
POLANGE (Mr. G. Elliott)	Wint	a	10 10
CHATHAM (Sir A. McAlpine)	H. Harrison	a	10 10
PLAGUE (Capt. J. B. Powell)	Powell	5	10 9
MARCH BROWN II. (Mrs. M. Field)	H. A. Brown	a	10 6
BALLYBLIZZARD (Mr. K. W. Milnes)	Milnes	a	10 6
GOLDEN ERMINE (Mr. A. J. Chamberlain)	Chamberlain	a	10 3
NOTARY (Mrs. G. Newey)	Newey	a	10 0

Betting

Form. Probable Starters and Jockeys. Forecast.

000	LADY ARDOON ..... Mr. Samuel	100/8
000	IDOLATRY ..... Haney	7/1
204	INSPIRED ..... J. Mason	9/2
240	BEST HOME ..... F. Wint	8/1
034	FREEHOLDER ..... J. Ward	10/1
003	RUSHI ..... Lyall	5/1
103	POLANGE ..... Mr. Elliott	8/1
000	CHATHAM ..... Mr. Stott	4/1
030	PLAGUE ..... E. Brown	7/1
002	MARCH BROWN II. .. J. H. Brown	5/2
400	GOLDEN ERMINE ..... G. Goswell	100/8

2.15—DUDLEY SELLING HURDLE RACE of 100 sovs. 2 m.

		Age	st. lb.
SAINT FORTUNAT (Mr. G. Parry)	Dutton	a	11 7
ESKDALE (Mr. W. Tyler)	Farquharson	5	11 3
BELAH (Mr. H. Deterding)	R. Payne	a	11 2
FOG HORN (Mrs. Sanday)	Sanday	a	11 2
GOOD SPORT (Mr. A. Hall)	Renton	6	11 2
THE URCHIN (Capt. H. Weber)	Weber	6	11 2
ROYAL BUZZARD (Mr. J. E. Whiting)	Whiting	a	11 12
GREEN CARNATION (Mr. Wint)	Wint	a	11 2
ESPERANCE (Mr. Abrahams)	Bullock	a	11 2
AIRWAY (Mrs. P. Allden)	Allden	5	10 12
NATASHA (Mr. A. S. Belleville)	Hall	5	10 12
FRANKCHASE (Mr. D. Clarke)	Poole	5	10 12
ESPIONAGE (Miss I. Ford)	Hall	5	10 12
INTRUDER (Mr. J. C. Lewis)	Candell	5	10 12
PAPRIS (Mr. McCormick)	De Mestre	5	10 12
PARTHENON (Mr. F. T. Mines)	Mines	5	10 12
DORRIT (Miss R. Cohen)	Dowell	4	10 0
DICON (Mr. H. Dyke Dennis)	P. Dennis	4	10 0
FOURLOOM (Mr. C. S. Green)	C. Pigcott	4	10 0
BARREAU (Mr. W. Greenwood)	Mayo	4	10 0
DAGGERDALE (Mr. Robertson)	Rimell	4	10 0
PRINCELET (Mr. H. Savill)	Savill	4	10 0
TSCHAIKOVSKI (Mr. Stewart)	Stewart	4	10 0
KARINE (Mr. J. F. Brooks)	Stokes	4	10 0
BIDDLESTONE (Mr. E. Waring)	Maw	4	10 0

Betting

Form. Probable Starters and Jockeys. Forecast.

001	SAINT FORTUNAT ..... Haney	3/1
001	ESKDALE ..... Mazey	4/1
02	BELAH ..... Mr. Deterding	8/1
003	FOG HORN ..... Fawcett	10/1
004	GOOD SPORT ..... J. Mason	10/1
	NATASHA ..... Mr. Cazalet	100/6
0	FRANKCHASE ..... Stott	5/1
00	ESPIONAGE ..... G. Wilson	100/8
40	INTRUDER ..... Rider	100/8
00	PARTHENON ..... J. Walsh	100/8
00	DORRIT ..... Parvin	100/8
022	DICON ..... Bullock	100/8
000	FOURLOOM ..... Speck	10/1
0	BARREAU ..... Mr. Owen	100/8
000	DAGGERDALE ..... Foster	100/8
0	PRINCELET ..... Morgan	100/8
003	TSCHAIKOVSKI ..... Mr. Stewart	100/8

2.45—WALSALL HANDICAP HURDLE RACE of 250 sovs. 2 m. Age st. lb.

YOUNG BUCK (Mr. R. H. Warden) ... T. Anthony 5 12 10

BRUNEL (Mr. H. T. Clifton) ... Ancil a 12 5

CRAFTY CAPTAIN (Mrs. M. Rayson) ... D. Harrison 6 12 2

RED DUSK (Mr. Cammon) ... Cammon 6 11 12

NESTORIAN (Mr. E. Wallace) ... Beary a 11 7

ON WATCH (Mr. J. ...n) ... C. Piggott 6 11 7

SIMEON'S CHARM (Mr. C. ...) ... Coulthwaite 6 11 7

ST. MARK (Mr. V. Emanuel) ... Duller 4 11 5

FORAGE CAP (Mr. J. E. Jones) ... J. Scott 6 11 5

HAREM GUARD (Capt. R. Thompson) ... Butchers 5 11 3

SIDONIA (Mr. W. P. Tyser) ... H. A. Brown 6 11 2

LANDSKEER (Sir H. Samman) ... Renton 4 11 0

WOLFREGGIO (Mr. A. Boutall) ... C. Todd 5 11 0

ORVELLO (7lb. ex.) (Mr. E. Whitwell) ... E. Piggott 5 10 12

PASSADO (Hr. Hunter Simmonds) ... Dick 4 10 12

TO-DAY'S SELECTIONS.

Stanton Selling Steeplechase—**Inspired.**
Dudley Selling Hurdle—**Dicon.**
Walsall Handicap Hurdle—**Orvello.**
Stayers' Handicap Hurdle—**Swan Upping.**
Shrewsbury Steeplechase—**Theras.**
Staffordshire Steeplechase—**Huic Holloa.***

TO-DAY'S DOUBLE.
Huic Holloa and Inspired.

FORM HORSES.

1.45—March Brown II. 3.15—Maywin (nap).
2.15—Dicon. 3.45—Theras.
2.45—Landseer. 4.15—Cantillius II.
Eclipse.

MISTER ISAACS (Lady Warrender) ... H. A. Brown 4 10 12

YOUNG MASTER (7lb. ex.) (Mr. S. Wootton) ... F. Wootton 4 10 10

CHACRERO (Mrs. F. Bisgood) ... Bisgood 4 10 9

PHILIPPOS (Mr. R. Ison) ... Yapp 4 10 6

STERLING BOY (Mr. L. A. Oppenheim) ... Butchers 5 10 4

ASTRIDGE (Mr. H. D. Dennis) ... P. Dennis 5 10 0

LONGMYND LAD (Mr. S. McGregor) ... Owner 5 10 0

Betting

Form. Probable Starters and Jockeys. Forecast.

204	BRUNEL ..... C. Ancil	10/1
242	RED DUSK ..... Mr. Owen	100/7
031	ON WATCH ..... Speck	7/2
010	SIMEON'S CHARM ..... Ingham	5/1
432	HAREM GUARD ..... G. Wilson	7/1
040	SOLLEGGIO ..... Graves	8/1
104	LANDSKEER ..... Stott	6/1
213	PASSADO ..... Hardy	9/2
200	PHILIPPOS ..... Shipley	100/8
103	STERLING BOY ..... Butchers	8/1
000	ASTRIDGE ..... Hamey	10/1
010	LONGMYND LAD ..... Stanbridge	7/1
001	ORVELLO ..... K. Piggott	9/2

3.15—STAYERS' HANDICAP HURDLE RACE of 100 sovs. About 2½ m. Age st. lb.

QUARTER SESSIONS (7lb. ex.) (Mr. M. Field) ... H. A. Brown 6 12 2

ANTON (Mr. R. C. Pearson) ... C. Piggott 6 12 0

HONEY-LOMOND (Mr. S. McGregor) ... Owner 6 11 12

SCARLET STRIPES (Mr. R. Powers) ... Barthropp a 11 10

BONANZA (Mr. J. Hylton) ... W. Smyth a 11 9

AFTAB (Mrs. H. S. Martin) ... Gilbert 6 11 7

VILLAGE BOY (Mr. R. Mealings) ... Newey a 11 7

SWAN UPPING (7lb. ex.) (Mr. H. Dyke Dennis) ... P. Dennis 5 11 7

SOMNUS (Mrs. W. Whitehead) ... R. Payne a 11 4

MAYWIN (Mr. R. Huxley) ... G. Todd 5 11 3

GAY FRIAR (Maj. Bardsell) ... F. Leader 5 11 1

MISPRINT (Mr. B. Ancil) ... Ancil 5 11 1

BLUE MAZE (Mr. M. Evans) ... I. Anthony 6 11 0

GAY DOG II. (7lb. ex.) (Sir L. Parkinson) ... Coulthwaite a 11 0

VIVACIOUS (Mrs. C. Jones) ... J. Scott 5 11 0

TE'ORAN (7lb. ex.) (Mr. H. T. L. Young) ... H. Young a 10 12

WALDORF (Mrs. M. Rimell) ... Rimell a 10 12

EMERALD STAR (Mrs. E. O. Kellet) ... Pease 4 10 7

HENRY MORGAN (Mr. G. Humphreys) ... Private 5 10 7

SALEVE (Mr. R. Brown) ... Bullock 4 10 5

AUDITOR (Mr. A. Whitehouse) ... W. Smyth a 10 5

CONTRABAND (Mr. Lidbury) ... A. Pearce a 10 0

PER CENT. (Mr. W. S. Smith) ... Lyall 6 10 0

SPANISH THORN (Capt. R. Thompson) ... Thompson a 10 0

MASTER POACHER (Mr. C. Downes) ... Gale a 10 0

Betting

Form. Probable Starters and Jockeys. Forecast.

500	VILLAGE BOY ..... Speck	8/1
010	ANTON ..... K. Piggott	5/1
310	SCARLET STRIPES ..... Hardy	7/1
00	AFTAB ..... Graves	10/1
021	SWAN UPPING ..... Stott	11/4
100	SOMNUS ..... Isaac	8/1
021	MAYWIN ..... P. Doyle	5/1
34	GAY FRIAR ..... Edgeley	100/8
001	TE ORAN ..... Sergeant	7/2
330	SALEVE ..... Ingham	6/1
034	PER CENT ..... Mr. Smith, junior	100/8
204	MASTER POACHER ..... Hamey	10/1
000	CONTRABAND ..... J. Mason	100/8

3.45—SHREWSBURY HUNT STEEPLECHASE of 200 sovs. 3 m. Age st. lb.

COUP DE CHAPEAU (5lb. ex.) (Mr. J. Drake) ... Stedall a 12 12

VINICOLE (Capt. Bridges) ... I. Anthony a 12 9

APOSTASY (Lady Lindsay) ... Private a 12 2

THERAS (Mr. J. Metcalf) ... H. Harrison a 12 0

ANNANDALE (Lord Glenapp) ... Barrett a 12 0

BICESTER (5lb. ex.) (D. Lady Penrhyn) ... E. Piggott a 11 13

HOLMES (Mr. E. T. Tyrwhitt Drake) ... Beechener a 11 12

ROLIE (Mr. T. R. Rimell) ... Rimell a 11 10

K.C.B. (Mr. V. H. Smith) ... Beeby a 11 9

TETRASANT (Mr. E. Rayson) ... Rayson 6 11 7

PRINCE ROWLAND (Mrs. B Bibby) ... Morris a 11 3

THE ACE II. (Marquis de San-Miguel) ... Barrett a 11 2

LORDI (Mr. C. Botibol) ... J. ...Reardon a 11 1

FAIR RICHARD (Mr. V. H. Smith) ... Beeby a 11 0

ACCELERATION (Mrs. Young) ... H. Young a 11 0

HEARTBURN (Lord Allendale) ... R. Gordon a 10 12

NINCOMPOOP (Lord Portman) ... Pease a 10 10

SANS BLAGUE (Mrs. G. Pease) ... Pearse a 10 9

RELATION (Mrs. R. D Cohen) ... Powell a 10 0

HAREWOOD (Mr. R. H. Warden) ... I. Anthony a 10 0

TAFFY II. (Mr. C. N. Jones) ... Private a 10 0

Betting

Form. Probable Starters and Jockeys. Forecast.

000	STANNEY ..... McGrath	10/1
000	TREASURE ISLAND ..... Foster	100/8
310	ROMAN GENERAL ..... G. Goswell	8/1
330	ROQUEFORT II. ..... Mr. Cazalet	8/1
000	CANTILLIUS II. ..... J. Walsh	5/1
433	HUIC HOLLOA ..... Mr. Ransom	5/1
	WHIST ..... Clarke	100/6
000	DERELICT ..... F. Maxwell	100/6
000	CUSHENDALL ..... Lyall	10/1
040	MONTCLAIR ..... Kidney	10/1
000	JOE BAGSTOCK ..... J. Mason	8/1
022	STOW HILL ..... D. Williams	9/2
304	COTTAGE PIE ..... J. Walsh	6/1
002	WILD WARK ..... Parvin	7/1
000	EMPRESS EUGENE ..... G. Wilson	100/6
233	TOGARO ..... S. Duffy	8/1
203	STAGE KNIGHT ..... Stott	11/2

4.15—STAFFORDSHIRE STEEPLECHASE of 150 sovs. 2 m. Age st. lb.

SOUTHAM (Mrs. W. J. Gibson) ... Rimell 5 12 3

STANSTY (Mr. H. Dyke Dennis) ... P. Dennis 6 12 0

TREASURE ISLAND (Mr. E. B. Forwood) ... Forwood a 12 0

ROMAN GENERAL (Comdr. Leake) ... Barthropp a 12 0

ROQUEFORT II. (Mr. J. A. C. Lilley) ... Hall a 12 0

CANTILLIUS II. (Mr. Y. H. Smith) ... Beeby 6 12 0

PONOROGO (Mrs. A. S. Bingham) ... Pease a 12 0

FIREBALL (Mr. T. Taylor) ... Gordon a 12 0

PUTTACOTA (Mr. S. Wootton) ... F. Wootton 6 12 0

HUIC HOLLOA (Mr. Waddington) ... Owner a 12 0

BUCK (Lord Astor) ... Rayson 6 12 0

WHIST (Mrs. F. Cripps) ... L. Anthony 6 11 9

DERELICT (Mr. McCowen) ... Gilbert 6 11 9

RICHBOROUGH (Mr. F. E. Peek) ... Dutton a 11 9

CUSHENDALL (Maj. Robinson) ... Coulthwaite a 11 9

MONTCLAIR (Mr. V. H. Smith) ... Beeby 6 11 9

MONALINDA (Mr. R. S. Watts) ... Watts a 11 9

SPAR (Mr. F. J. Hesouri) ... R. Bennett 6 11 9

JOE BAGSTOCK (Mr. H. Dennis) ... P. Denais a 11 9

STOW HILL (Mrs. C. Jones) ... Roberts a 11 9

GOLSONCOTT (Capt. Bridges) ... I. Anthony 5 11 7

COTTAGE PIE (Mr. Keen) ... H. Harrison 5 11 7

BIBIANI (Mr. R. Nichols) ... Cockton 5 11 7

PLASTER OF PARIS (Mr. H. Simmonds) ... Dick

POINT-TO-POINT.

FINGAL HARRIERS' MEET.

FAIRYHOUSE HORSES ON VIEW.

EXCEPT for a few fleeting showers, the weather was perfect yesterday for the point-to-point of the Fingal Harriers at Mooretown, Swords. It was windy without being too much so, and the going was just in the right condition—quite a pet day, in fact, with a huge crowd out to enjoy it. The Hunt is exceedingly popular, and at its Hunt meeting keeps up the traditions of hospitality to its guests, and all present yesterday enjoyed themselves.

In every race the most fancied horse won. This is one of the little details which hearten a race crowd; but, alas! all—at least, almost all—were odds-on favourites.

In the confined Light-Weight event the very much fancied Cottage Owl was only just able to beat Little Tommy Tucker by a neck, they being the only ones to finish in a field of five runners. Both Cottage Owl and Little Tommy Tucker are included in the Ward Union Hunt Cup entries.

Miss Joan Manley's National Hunt, ridden by owner, was voted a good thing for the Ladies' Open Race, and carried a 7lb. penalty for a win at a Hunt meeting. It was a very keen field of four which competed in this event, and National Hunt in the end beat the second horse, Delight, by eight lengths, with the third, Kilbarrack Boy, with Mrs. Henry in the saddle, a "distance" away.

Sunnyside Paul was all the rage for the Open Light-Weight Race, and gave Lieutenant Lewis a winning ride, beating Top Knot by a length, with Hot Brandy three lengths behind third. All three placed horses are entered in the Ward Union Hunt Cup at Fairyhouse. Hot Brandy, by Duke of Brandon—Hot Hands, was purchased from Mr. M. McCabe by his present owner.

The best field of the day—eight runners—was seen in the Open Heavy-Weight Race, won very easily by Mr. C. Cosgrave's Manor Boy, by Hopeful Bachelor out of a mare by Don Juan. Manor Boy is engaged in the Farmers' Race at Fairyhouse.

Mr. J. T. Ennis had a winning ride on Mowall, by Mohacs—Lady Leicester, a hot favourite for the Farmers' Race, he beating Mr. P. Nugent on Madame de Lion by one and a half lengths, the pair being twenty lengths in front of the third horse, Tickets Please. Mowall is entered for the King's Cup at Fairyhouse. Details:—

LIGHT-WEIGHT RACE (confined). Winner—Silver cup. About 3½ miles.
Mr. M. McCabe's COTTAGE OWL, by Cottager—Wise Owl ..... Owner 1
Mr. S. H. Lynch's LITTLE TOMMY TUCKER, Mr. J. T. Ennis 1 Owner 2
Also ran:—Mr. G. R. Hoey's Louvale (Owner), Mr. P. Kettle's New Time Ill. (Mr. J. J. Long), Mr. W. J. Barry's Ewa (Owner).
Won by a neck. Only two finished.

LADIES' RACE (open). Winner—Silver cup. Lady riders. About 3 miles.
Miss Joan Manley's NATIONAL HUNT ..... Owner 1
Miss R. Sherlock's DELIGHT ..... Owner 2
Mr. R. Collen's KILBARRACK BOY, Mrs. Henry 3
Also ran:—Mrs. Baggallay's Kilmoroney (Owner).
Won by eight lengths; a distance between the second and third.

LIGHT-WEIGHT RACE (open). Winner—Silver cup. About 3½ miles.
Mr. H. O'Leary's SUNNYSIDE PAUL, Lieutenant Lewis 1
Mr. J. G. Fitzgerald's TOP KNOT ..... Owner 2
Mr. T. Levins Moore's HOT BRANDY, Mr. A. Levins Moore 3
Also ran:—Mr. F. W. E. Gradwell's Antonio II. (Owner), Mr. M. J. O. H. Macardle's Old Spinster (Owner).
Won by a length; three lengths separated second and third.

HEAVY-WEIGHT RACE (open). Winner—Silver cup. About 3½ miles.
Mr. C. Cosgrave's MAN OF BOY, by Hopeful Bachelor—mare by Don Juan, Mr. G. Robinson 1
Mr. R. J. Byrne's PLAYFELLOW, Mr. Macardle 2
Mr. J. Craigie's METGE ..... Mr. J. Craigie, jun. 3
Also ran:—Mr. B. Lawless's David's Pet (Owner), Mr. P. J. Kavanagh's Miss Chevalier (Mr. D. Nugent), Mr. G. R. Hoey's Cyclone II. (Mr. J. H. McKeever), Mr. R. Collen's Kilcomin (Mr. J. Nuttall), Mr. T. J. Mangan's Snipestown (Mr. A. Craigie).
Won very easily; two lengths between second and third. Only three finished.

RUNNERS' RACE—For 25 sovs., of which the second receives 5 sovs. About 3½ miles.
Mr. J. J. Cosgrave's MOWALL, by Mohacs—Lady Leicester ..... Mr. J. T. Ennis 1
Mr. J. Ryan's MADAME DE LION, Mr. P. Nugent 2
Mr. P. Maguire's TICKETS PLEASE, Mr. J. Maguire 3
Also ran:—Mr. Macardle's Old Spinster (Owner), Mr. R. Morrin's Chance II. (Mr. J. Nuttall), Mr. H. Long's Teddy Swords (Owner), Mr. A. N. G. Geddes's Rango (Mr. G. Reynolds).
Won by one and a half lengths; twenty lengths between second and third.

SOUTH CO. DUBLIN HARRIERS.

The South County Dublin Harriers' Point-to-Point Races will be held at Baldonnel to-morrow. The course over which the races will be run is an excellent one for the aerodrome, and is so laid out that a good view of the racing can be had from start to finish. Six races will be run, and in each instance the entries received promise that the day's sport will be extremely good. The committee have spared no efforts in making arrangements which will conduce to the comfort of all visitors.

HOCKEY.

TEST FOR SCHOOLS' TEAM.

GOOD DISPLAY AGAINST STRONG SIDE.

MR. R. F. BROWNE'S XI. 3
LEINSTER SCHOOLS 2

Considering the strength of Mr. Browne's XI., the Leinster Schools did not do at all badly in only being defeated by 3 goals to 2, and after a moderate start they played really well in the second half. It was not exactly the side that will oppose Munster next Saturday, for substitutes had to be found for the Dundalk players, Sansom and Rogan, in the persons of McCowen and Philip, of Mountjoy School. The changes did not weaken the side in the least, for Philip worked very hard at centre half, particularly in defence, while McCowen could not have saved any of the shots that beat him.

Fisher and Craig are the strength of the side, and gave a sound exhibition of full-back play, especially Fisher, whose stopping and quick clearing repeatedly checked dangerous attacks. Brough was about the best of the halves, and supported his forwards well in attack as well as looking after the opposing wing. Prentice was rather at sea against Sloan's clever dribbling. The forwards did not combine well, but individually did a number of clever things. Miller and Sweetnam were useful through the field, but were not so effective in the circle, where most of the danger came from Macloonghs. The latter, however, missed some chances by not trying more snap shots. He is too inclined to try and work into an easy shooting position, and is too frequently robbed at the last moment. Lee sent across some good centres from the right, but Andrews was most disappointing on the other wing, where he got plenty of opportunities.

A half-back line consisting of Coulson, Browne and J. S. Brewster, would be good enough for almost any side, and as all three played well, they were able to keep their forwards well supplied with the ball. The outstanding man in attack was Sloan, whose clever dribbling and well placed centres gave the inside men numerous opportunities, which they failed to take. It was as well for the Schools' team that Miley, Legge and Kennedy were not in good shooting form, or more than three goals would have been scored.

Browne's XI. had the better of both halves, and turned over with a two goals lead, Kennedy netting with a good drive, and Legge rushing the ball through from close in. MacDonogh reduced the lead with a good drive, but Miley netted from a scramble in the circle before MacDonogh again netted for the Schools. Teams:—

R. F. Browne's XI.—G. V. Maher; F. C. O'Connor, D. M. Stewart; D. J. Coulson, R. P. Browne, J. S. Brewster; J. E. Adamson, B. M. Kennedy, H. G. C. Legge, R. H. Miley, H. F. Sloan.

Leinster Schools' XI.—D. McCowen (Mountjoy); J. B. Fisher (K.C.S.), J. E. Craig (Avoca); D. M. Prentice (Avoca), W. Philp (Mountjoy); M. C. Brough (Mountjoy); W. Lee (K.G.S.), F. G. McKee (Mountjoy), J. A. MacDonogh (Avoca), S. F. Sweetnam (Mountjoy); N. R. Andrews (Avoca).

CORK SCHOOLS' CUP.
Midleton College, 6; Bandon G.S., 0.

TO-DAY'S FIXTURES.

Pembroke Wanderers "A" v. Royal Back. Serpentine avenue, 4.15.
Mountjoy School Past v. Present, Howth road, 4.0.
Umpires—G. V. Ireland, W. Peterson.

TEAMS.

'Pembroke Wanderers "A"—M. G. Hardy; E. E. Spence (capt.), T. B. Jones; W. L. Wolfe, L. D. McMullan, A. G. Trapnell; R. P. H. Ardagh, E. P. Mara, E. Fahy, J. Tait, D. Hunter.

Royal Bank—H. E. Conlon; W. R. M. Hewitt, G. R. Moore; A. F. Hearnden, W. C. Ritchie, F. T. Twamley, C. F. B. Bowman, W. F. Aylward, R. W. Chadwick; T. G. Foley, R. G. Hall.

Mountjoy School Past—W. O'Neill; R. H. Ardill, D. Sullivan; F. W. Blackmore, R. Rafter, D. Roberts; H. V. Keegan, E. P. Martin (capt.), R. H. Miller, J. S. Brewster, F. W. Ruttledge.

Mountjoy School Present—J. A. Macoun; H. J. Dalton, R. D. Simpson, W. S. Earle, W. A. Phelp, M. C. Brough; W. B. Murchie, F. G. Millar, S. F. Sweetman (capt.), P. A. Blackmore, R. L. Herbert. Subs.—H. Turner, W. Brewster.

TO-MORROW'S FIXTURES.

Senior Schools' Cup—Avoca v. K.G.S. Y.M.C.A. ground, 3.30.
Friendly—Railway Union "A" v. Provincial Bank. Park avenue, 4.30

LACROSSE.

BIG SCORE BY PIONEERS.

PIONEERS ..... 25 ALEXANDRA COLL. 3

Pioneers inflicted a heavy defeat on Alexandra College at the Leinster Ground yesterday by 25 goals to 3, but the winners had a very strong side out, which included four internationals in the defence—Misses Dunlop, Simms, N. Meldon, and Scott, as well as Irish reserves in Misses Leonard, B. Chance, Adam, French, and Farrington.

College did well in the first half against this opposition, and Miss McCormack left attack, registered three goals for them, while Miss Norman showed fine form in goal, but Pioneers scored ten times. Miss Griffith getting four, and Misses French and Adam three each. Pioneers had a strong wind behind them in the closing period, and got fifteen goals without response. Miss Griffith scoring eight, Miss Adam four, Miss Farrington two, and Miss Chance one. Scorers' totals were:—Misses Griffith 12, Adam 7, French 3, Farrington 2, and Chance 1.

Pioneers play Katelitzer, a strong Edinburgh combination, at Leinster ground to-morrow, and a return match on Thursday at the same venue.

Pioneers—Misses J. Dunlop, J. Stokes, N. Meldon, B. Scott, M. Pringle, M. Leonard, B. Chance, J. Adam, P. French, D. Farrington, D. Griffith.

Alexandra College—Misses A. Norman, K. Wilkinson, M. Baskin, N. Orpen, R. Mears, A. Herman, B. Orpen, M. Healy, W. J. Plews, R. Cluff, M. McCormack; I. Jones.
Umpire—Miss Richards.

GAELIC GAMES.

DR. HARTY CUP.

At Thurles on Sunday, Rockwell College defeated Dorn Christian Brothers' School in the first round of the Dr. Harty Cup hurling competition by 5 goals 2 points, to 4 goals, 2 points. Rockwell had scored 2 goals, 2 points, to one point in the first half, but the Doon team gave a better display in the second period.

GREYHOUND RACING.

FIVE FAVOURITES SCORE.

NO BETTING IN RESERVED ENCLOSURE.

OWING to the bookmakers refusing to conform to the wishes of the management not to bet on the rails, where they had been in the habit of betting, they were again refused admission to the reserved enclosure at Shelbourne Park last night. The public were given passes to admit them to the second ring, where the attendance was very large and wagering went on as usual.

The racing was of an interesting order, and followers of the money did well, as five first favourites scored.

Doctor Gray put up a fine performance in winning the Shelbourne Stake. Finger Post led for a part of the journey, but Doctor Gray, coming with a great burst entering the straight, drew away to win by six lengths from Well Selected.

Merry Time had a ready victory in the Clounanna Bitch Stake from the favourite, Gosha Bend. There was an exciting finish in the Sandymount Sprint, Prudent Candidate just staying on to beat Tarantelle by half a length, after the latter had led for the greater part of the journey. Goth created a surprise by beating the favourite, Leotrichous, in the Shelbourne Hurdle; and My Motto, giving a stylish display of jumping, took the Celtic Hurdle. Details:—

ULSTER PLATE—Mr. J. Dwyer's bk. d. FIRST EVENT (5) (Dark Event—Jedder Lass), 2 to 1 on, 1; Mr. A. J. Cream's BEADED BRUMIGAN (2), 4 to 1 agst., 2; Mr. J. Cullen's CONTREAU (5), 5 to 1, 3. Also ran—Ho Hang Ho (6), 4 to 1; Mettie Hand (1), 6 to 1; Happy Gent (4), 6 to 1. Half a length; three lengths. 31.94 secs.

SHELBOURNE HURDLE.—Miss P. Gardiner's bd. d. GOTH (6) (Stormont—Spoil the Pocket), 5 to 1 agst., 1; Mr. M. Lennon's LEOTRICHOUS (1), 6 to 4 on, 2; Mr. P. Kiernan's PORT BREAC (3), 10 to 1, 3. Also ran—Glenconnane Dan (4), 2 to 1. One and a half lengths; six lengths. 32.11 secs.

SHELBOURNE STAKE.—Messrs. Duffy and Dillon's bd. d. DOCTOR GRAY (3) (Mutton Cutlet—Moon Queen), evens, 1; Mr. T. Wynne's WELL SELECTED (4), 3 to 1, 2; Mr. M. Mullally's FINGER POST (1), 3 to 1, 3. Also ran:—Wonder Mist (5), 10 to 1; Bitumen (2), 4 to 1. Six lengths; two lengths. 30.96 secs.

CLOUNANNA BITCH STAKES, 550 yards—Mr. T. F. Moore's f. b. MERRY TIME (1) (Lord Klipper—Recreation), 7 to 2 agst., 1; Mr. W. Twyford's GOSHA BEAD (5), 5 to 4 on, 2; Mr. M. O'Gorman's LOCO GIRLIE (2), 4 to 1, 3. Also ran:—Cheerful Rabbit (3), 7 to 2; Odd Blonde (4), 10 to 1. Six lengths; one length. 32.77 secs.

CELTIC HURDLE—Mr. F. Dillon's f. d. MY MOTTO (3) (Glandore Boy—Darling Divorce), 5 to 4 agst., 1; Mr. P. Dillon's HISTORIC OFFICER (1), 3 to 1, 2; Mr. M. Healy's ROVING MARTIN (4), 4 to 1, 3. Also ran:—March Honey (6), 3 to 1. One length; three lengths. 32.96 secs.

SANDYMOUNT SPRINT, 356 yards—Mr. A. O'Keeffe's bd. d. PRUDENT CANDIDATE (1) (Melkaham Tom—Cup Candidate), evens, 1; Mr. W. Twyford's TARANTELLE (3), 2 to 1, 2; Mr. R. McCrea's LINCURRY (2), 3 to 1, 3. Also ran:—Sandford Hill (4), 5 to 2; Brown Thorn (5), 10 to 1; Cutlet's Pup (3), 7 to 1. Half a length; same. 20.78 secs.

DUBLIN STAKE, 550 yards—Mr. N. White's bd. b. ONLY ONE (3) (Solid Man—Cans-bary), evens, 1; Mr. L. Leech's MARLINSTOWN LASS (5), 4 to 1, 2; Miss V. Gilmore's NICE PRINCESS (6), 10 to 1, 3. Also ran:—Jolly Joan (4), 2 to 1; Pine Needles (2), 10 to 1; Honest Hand (1), 4 to 1. Four lengths; half a length. 32.93 secs.

HAROLD'S CROSS PARK—TO-NIGHT.

8.15—ULSTER PLATE (525 yds.)—Classic Dick, What, Half Long, Marshes' Boy, Gentleman Jack, Daffodil. Substitutes—Supposing, Loco Girlie.
8.30—METROPOLITAN HURDLE (685 yds.)—South Offaly, Wingfoot, Cobbler's Job, Coulson Boy. Substitutes—Cruthfeather, Arrach Go On.
8.45—LEINSTER PLATE (685 yds.)—Wireless Message, Nameless Lad, Knockstinon, D'Arcy's Gift, Mutton Jeff, Sea Born II. Substitutes—Right Back, Evelyn's Pal.
9.0—MUNSTER PLATE (525 yds.)—Nocturnal, Golden Prince, Coming Brigade, The Quinns, Hunter's Chops, Coloured John. Substitutes—Whatever, March Slyly.
9.15—MIDLAND HURDLE (525 yds.)—Barney Klipper, Brave Beauty, Miss Tippet, Grey Hill. Substitutes—Serang, Nocturnalist.
9.30—CONNAUGHT PLATE (525 yds.)—Mailbhinn, Thistle Rud, Shelbourne Queen, Show Girl, Rattle With Pride, Golden Fergus. Substitutes—Big Ranger, Cute Swany.
9.45—LIFFEY PLATE (525 yds.)—Generous Spinner, Pairador, Marshes' Pride, Fear Briege, Silver Fluff, Red Hell. Substitutes:—Ergo's Sun, Soldier's Laddie.

CELTIC PARK RESULTS.

Smiling Rebecca (Note to win 4/-), Count the Pence (10/3), Ring 'Em Up (7/-); More Storm (11/9), Lady Randy (7/9), Mardel (10/3), Son of the Sea (7/4).

Bookmakers again insisted on laying the odds, but there were no scenes.

DOGS STOLEN FROM LONDON KENNELS.

Three well-known Wembley racing greyhounds, including the veteran Swashbuckler, were stolen from the private kennels of Mr. G. Garratty at Shepherd's Bush early yesterday. The other two are Tipsy Biddie and Foster Daughter, all of which have raced with success at Wembley. Swashbuckler was retired to the stud some time ago.

LAWN TENNIS.

RUMANIA SCRATCHES TO GREAT BRITAIN.

The Lawn Tennis Association announced yesterday that Rumania have scratched to Great Britain in the Davis Cup. Having received a bye in the first round of the European zone, Great Britain's first match in the tournament will now be against either Poland or Holland in the third round.

AT AN IRISH POINT-TO-POINT.

Miss McKeever and Mr. F. W. E. Gradwell photographed at the Fingal Harriers' Point-to-Point yesterday.

RUGBY FOOTBALL.

WALES V. IRELAND.

T. CASEY OFF THE IRISH FIFTEEN.

T. CASEY (Young Munsters) has declared off the Irish team to play against Wales at Cardiff next Saturday, and his place will again be taken by C. F. Hanrahan who played against Scotland. D. P. Morris has not declared off, but he is unlikely to play.

SCHOOLS' CUP FOR BLACKROCK.

HOLDERS BEATEN IN THE FINAL ROUND.

BLACKROCK COLL. 17 BELVEDERE COLL. 3

Blackrock College won the Leinster Junior Schools' Cup yesterday at Lansdowne road by defeating the holders, Belvedere College, by one goal from a try, one penalty goal, and three tries to one try. The score in no means overestimates the superiority of the Williamstown boys. They held sway in every phase of the play, and were full value for the decisive win.

Belvedere have held the trophy on ten occasions since the inauguration of the competition, while Blackrock have also won it many times, and yesterday's final lay between old rivals. Blackrock, slightly the heavier lot, held command in both the tight and loose scrums, while their backs were the more enterprising and faster.

It was quite an interesting game, and both sides infused much vim into their play. The winners have a really useful side, and it compares very favourably with any of their teams which have won the Junior Cup in the past. Foley played a sound game in the last line of defence for the Williamstown College. Though not overextended, anything he got to do was done in masterly style. Collins and Feeney were a fast pair of wings, and the former has pace out of the ordinary. P. A. O'Brien was a clever centre, and D. J. O'Brien was very cool at half-back. The best of a strong set of forwards were Doolan, Madden, and Carroll. Wallis, Tallon, and Drishane were the most noticeable of the Belvedere backs.

SCHOOL RUGBY CUP.

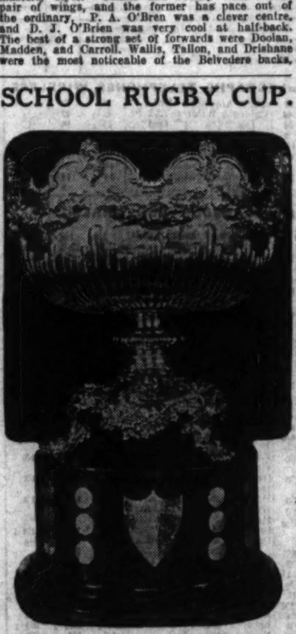

The final of the Leinster Schools Senior Rugby Football Cup (a photograph of which is reproduced above) will be played on Saturday next between Presentation College, Bray, and Newbridge College. Neither team has ever held the Cup.

GOLF.

FINAL TESTS FOR THE "BLUES."

MATCHES WITH DUBLIN UNIVERSITY.

The Oxford and Cambridge Universities' golf teams will have their final test prior to the inter-Varsity match at Royal Lytham and St. Anne's on March 22 and 23, when each side meets Dublin University on the preceding Wednesday and Thursday. The Irish golfers will meet Oxford on the Wednesday and Cambridge on the following day.

The Dublin University team is:—J. O. Wisdom, H. C. G. Silcock, J. D. Parsons, R. Greene, W. B. Armstrong, L. C. Kolb, A. H. Butler and R. J. McKeown.

TRINITY V. LEINSTER PROFESSIONALS.

This match, by singles and foursomes, will be played to-morrow (Wednesday) at Dollymount. Foursomes will be played in the morning. The order and starting times will be:—

DUBLIN UNIVERSITY.		PROFESSIONALS.
10.30—J. O. Wisdom and H. C. G. Silcock	v.	M. O'Neill (unattached) and P. O'Connor (Woodbrook).
10.35—J. D. Parsons and R. Greene	v.	W. Holley (Castle) and M. McDermott (Hermitage).
10.40—W. B. J. Armstrong and L. C. Kolb	v	J. O'Neill (Howth) and J. Quinn (Clontarf).
10.45—A. H. Butler and R. J. McKeown	v.	T. Shannon (Milltown) and W. Nolan (Portmarnock).
10.50—E. W. Jones and F. B. McCormick	v.	J. Gaffney (Grange) and J. McKenna (Rathfarnham).
10.55—M. E. Harvey and another	v.	F. Smyth (Royal Dublin) and T. Travers (Kingstown).

VOIGHT BEATS TOLLEY.

Cyril Tolley, the former British amateur champion, captained a Bermuda-British team against a side of American golfers, captained by George Voight, at Castle Harbour, Bermuda, yesterday.

On the first day's play the American team led by four matches to two, with two games halved, the outstanding result of the singles was the defeat of Tolley, who lost to Voight by 5 and 4.

A cup will be presented to the winners of the match, which, it is hoped, will become an annual fixture.

CLUB NOTICES AND REPORTS.

ROYAL DUBLIN.
Saturday—The Bar Cup, strokes.

HERMITAGE.
Saturday Cup:—D. Woods, 1 up; Dr. MacCormack, all square; D. Feighery, all square; J. Gibney, 1 down; J. P. McCrossan, 1 down; Dr. Kissane, 2 down; Major Doyle, 2 down; P. J. Doran, 2 down.

ROYAL COUNTY DOWN.
The best cards returned in the monthly bogey competition at Newcastle on Saturday were:—J. M. Sinclair (18), 2 down; A. Fullerton (22), 3 down.

CASTLE.
Ladies' Branch.—March 11th—Box finals, stroke, 18 holes. Draws at 10.30, 11 o'clock, 2 o'clock, and 3.30. The following have qualified:—Mrs. McKeown, Mrs. John Dowling, Mrs. Beatty, Miss O'Flanagan, Mrs. James Dowling, Mrs. J. J. Carroll, Mrs. Whitehead, Miss P. Seaman, Mrs. Young, Miss Hutchinson, Mrs. Norton, Miss Mortier, Miss Wookey, Mrs. Bolton, Mrs. Gow, Miss McMenamin, Mrs. Bestall, Mrs. O'Sullivan, Mrs. Lenak, Mrs. Gibson, Mrs. Woodcock, and Mrs. Hammond.
March 14th—Medal, bogey, 18 holes. Annual subscription for "medal" now due.

ISLAND.
Saturday, March 19—Semi-open mixed foursome v. bogey; post entries; choose opponents.

NOMADS.
At Bray—J. Flynn (16), 2 up; A. H. Robinson (14), all square; P. H. Harwood (17), L. C. Moriarty (19), 1 down; C. V. Purdon (14), 2 down; W. Donaldson (8), W. C. K. Meeke (10), J. G. Mathews (11), 3 down.

NEWLANDS.
Ladies' Section—To-morrow—Monthly medal; strokes.

GREYSTONES.
March 12—Men's medal, strokes. March 14—Ladies' ring competition. March 17—Men's foursball, bogey.
The President's prize, qualifying round, will be played on 30th April, instead of 23rd, as advertised.

HOLE IN ONE AT GLONTARF.
P. B. Heffron hold in one at the sixth (135 yards).

T. LAWTON TO RESUME PLAYING.

SYDNEY, Monday.

After a year's retirement from the game Tommy Lawton, Oxford Blue in 1922 and 1925, and captain of the "Waratahs" against New Zealand in 1929, and against England in 1930, has made known his intention of resuming serious Rugby at the beginning of the Australian season. Lawton, though 34 years of age, is expected to make an effort to gain a place in the Australian side which is due to visit South Africa in 1933. He was up at Oxford as a Queensland Rhodes scholar, and he is reputed to have played Rugger in more countries in the world than any other player.

TO-DAY'S FIXTURE.
Monntjoy School Past v. Present. Sea road, Clontarf, 4.15.

Mountjoy "Past"—J. C. Oakes; H. N. Peyton, R. J. K. Bell, F. W. Williamson, F. S. Poff; A. W. D. King, E. G. Parke; A. W. Nowlan, F. W. Benn, Rev. R. R. Hartford, T. R. Horan, C. G. Johnston, R. Abernethi, R. G. Perdue, A. N. Other.

PROVINCIAL RESULTS.

	Points.		Points.
Ballymahon	0	Shannon Buccaneers	0
Bantry	14	Skibbereen	6

MANSERGH CUP SEMI-FINAL.

Clanwilliam	3	Clonmel	3

RUGBY NOTES from all quarters and reports of all important matches appear in "THE IRISH FIELD." Published every Saturday. Price 2d.

Leading officials and citizens of the Isle of Man were present at the funeral of Lady Hall. Caine, which took place yesterday in the churchyard at Maughold, near Ramsey. She was buried beside her husband, whose interment took place six months ago.

"The Song of the Engine"

Fleeting milestones—a setting sun—contentment that comes with the knowledge of work well done. Homeward bound, behind the wheel of the "old bus", joyfully listening to the gentle hum that tells you "SILENSOL" is doing its work. You start singing too, in harmony with "The Song of the Engine."

Demand SILENSOL
Get SILENSOL
The Guaranteed Electrically Blended Oil
McMULLAN BROTHERS LTD.
The All Irish Firm
Branches in ALL PRINCIPAL CITIES AND TOWNS in Ireland

WOMEN'S HOCKEY.

IRELAND'S SECOND DEFEAT.

SCOTTISH HALF-BACKS OUTSTANDING.

The Irish women's XI. met with yet another reverse on Saturday last at Belfast, when they were beaten 3-2 by Scotland, and this after holding a two-goal lead at half-time. The Scottish XI. were very slow to settle down, a fact of which the Irish team were quick to avail, Miss McKay and Mrs. Blake scoring within ten minutes of the start. Midway through the first half the Scots found their level, and the middle line in particular got in some splendid work. After the interval the Scots continued to hold their own, and after a while forced play to the Irish half, where Misses Daly and Corkey showed up well in defence. A penalty corner, however, resulted in Miss Langmuir reducing the lead, and after Mrs. Blake and Mrs. Towers had both failed to beat Mrs. Cleland, the visitors equalised, Miss Herriott scoring. Within the last ten minutes of a very exciting half Miss Langmuir put Scotland ahead off another corner.

The visiting forwards were very disappointing, and made no attempt at combined play. The wings were the best of the line, although Miss Morrison did not get enough to do. The halves were the outstanding feature of the team, with Miss Langmuir even better than we have seen Miss Andrews, the usual Scottish centre-half. The backs were only moderate, but the goalkeeper, Mrs. Cleland, gave a very fine display. Taking the team all round, they are not as good a side as the Welsh XI. this year.

GOOD IRISH BACKS.

Misses Daly and Corkey played a great game, and worked very well together. Miss Burkitt completely stoned for her lapse of the previous week by a faultless game. Miss Tackaberry was not so good as in the Trials nor the Welsh match. She seemed on the slow side, and allowed the opposing wing too much scope. Miss Erant did some hard work in an unaccustomed position, but was penalised continually for a faulty roll-in. Of the forwards, Mrs. Blake had a great day, although inclined to be a bit individual; Miss McKay, a newcomer for this match, was next, with a really fine display. The wings were never much in the picture, and Miss Langmuir's marking rendered Mrs. Towers quite ineffective, a fact which probably accounted for Mrs. Blake's individual play.

For the match against England at Bristol Mrs. Gordon comes back in goal, Miss Burkitt replaces Miss Tackaberry at right half, the centre position being filled by Miss Wishart, who has not been seen over here this season at all. Miss Peatt is restored at left half, and Miss Moore stands down for Miss Kirkwood. Some of these changes should materially strengthen the side, but the result of the English match depends mainly on Miss Daly's ability to hold Miss Pollard.

LEINSTER SCHOOLS BEATEN

The Ulster schools XI. had a convincing win over Leinster at Belfast on Saturday morning by 6 goals to 3. A feature of the play was the scoring of four of the Ulster goals by Miss Earls (centre forward), Miss Hunter (inside right), securing the remainder. Misses Marquess (centre forward), Rowlands (inside right), and Boyle (right wing) accounted for the Leinster scoring. Ulster were the better all-round side, although they took some time to settle down. Their marking of the Leinster forwards was very effective, while their own front line always looked convincing. The Leinster wings, Misses Boyle and White, showed up well, but the inners were slow to take advantage of many opportunities.

Miss Pollard, England's inside left, scored all six goals for her country in their first international encounter this season, when they defeated Wales 6-1. She was brilliant in every phase of forward play, and took passes from all angles to find the net.

Maids II. travelled to Belfast on Saturday to play Nomads, whom they defeated by 6-0. The strong Maids defence was the feature of a fast game. The scorers were:—Misses Hutton (2), Marnon, O'Donnell and Moore.

Two Senior League matches were decided on Saturday, Old College scoring a narrow win over Loreto by 1-0, while Dublin University had a 6-0 victory over Antiquity. Club matches resulted as follows:—Newcomes 6, Old Wesley 2; Pembroke Wanderers 2, Muckross 1.

An umpires' examination will be held in the V.A.D. Club, Molesworth street, on Friday, 11th inst., at 7.30 p.m. Names of prospective candidates should reach Mrs. M. S. Gossett, Holly House, Blackrock, not later than Friday morning.

OLD COLLEGE H.C.
Members are requested to attend a meeting to-morrow at 17 Wellington place, Clyde road, at 5.15 to make arrangements in reference to dance.

TO-DAY'S FIXTURE.
Intermediate League—Maids 2nd v. Monkstown 2nd. Bellevue avenue, at 5 o'clock.

ROWING.

THE CAMBRIDGE CREW'S GOOD WORK.

The Cambridge crew did a fine piece of rowing during their second outing at Putney yesterday, when they rowed from Chiswick Steps to Hammersmith Bridge in 3 mins. 48 secs. The best time recorded for this piece of work is 3 mins. 45 secs.—accomplished by Oxford in 1912, and by Cambridge in 1921. Luxton started at 36 to the minute, dropped the stroke to 33, and afterwards raised it to 35.

Oxford also did a useful piece of rowing. They paddled from above Chiswick Steps to Hammersmith Bridge at about 24, and then rowed through to Putney Bridge in a few seconds under five minutes. Chaloyck-Healey started at 35, and got in 32 strokes in the last minutes.

Earlier in the day both crews went out in their racing boats of last year, the Cantabs employing theirs for the first time this season. Oxford had attached to their boat a canvas "splashboard," employed in rough weather to avoid shipping of water. They were out for only about half an hour, during which they tried a minutes's row, starting at the end of the wall. They struck 9, 17½, and 34, and during the outing showed improvement. Cambridge attempted no serious work on their first outing, which consisted of a paddle from Putney Bridge to Hammersmith Bridge in two pieces.

MOTOR CYCLING.

PIRATE CLUB TRIAL.

The Pirate Club held their annual reliability trial for the "S.O.S." Cup on Sunday. Starting from Fairview, the route of 21 miles did not take the competitors far away from Dublin at any point; but, although short, it was not devoid of difficulties. The following competed:—R. Sheridan (Raleigh), P. C. Mulvey (Rudge), J. Jones (Matchless), L. Smyth (Rudge), L. Furlong (B.S.A.), J. Morrison (Velocette), K. O'Kelly (Ariel), T. Carroll (A.J.S.), J. J. O'Neill (Velocette), W. G. Hamilton (Royal Enfield), R. C. Yeates (Triumph), R. Drew (Cotton), M. G. Bain (Ariel), J. J. Bergan (Ariel), C. E. J. Atkinson (Royal Enfield), J. C. Gaynor (Royal Enfield).

KNOCK CLUB WINS THE McCRUM CUP.

The results of the McCrum Cup Reliability Trial, under the auspices of the Ulster Motor Cycle Club, show that the individual winner was J. D. Kirkwood, who has not taken part in an event for three years. He lost no marks, an exceptionally fine performance. The event is included in the Irish later-team Championships, and the winners were the Knock team (C. Duffin, T. Stewart and H. McKee), who lost 67 marks; Leinster and District team (Stanley Woods, C. Ingram and S. Moran) was second, losing 89 marks. First class awards went to C. E. Atkinson (Cork), S. Woods and C. Ingram, and second class awards to A. G. Hamilton, S. Moran and G. C. M. Thompson, all of Dublin.

Death from exposure was the verdict at the inquest at Hayfield, Derbyshire, yesterday on George Leeves, Hulton street, Moss Side, Manchester, whose body was found by ramblers in Williams Clough, Kinder Scout, the loftiest height of the Peak district, on Sunday.

A WINNER.

Leading in Miss Joan Manley's National Hunt, winner of the Ladies' Race at the Fingal Harriers' Point-to-Point at Mooretown, Swords, yesterday.

ASSOCIATION FOOTBALL.

ENGLISH TRIAL TEAMS.

The following teams have been chosen to take part in the international trial match at Huddersfield on Wednesday, March 16:—

England—Hibbs (Birmingham); Goodall (capt.) (Huddersfield Town), Blenkinsop (Sheffield Wednesday); Strange (Sheffield Wednesday), O'Dowd (Chelsea), Campbell (Huddersfield Town); Crooks (Derby County), Smith, J. (Portsmouth), Dean (Everton), Johnson (Everton), Bastin (Arsenal). The Rest—Pearson (West Bromwich Albion); Shaw (capt.) (West Bromwich Albion), Hapgood (Arsenal); Stoker (Birmingham), Hollingworth (Wolverhampton Wanderers), Weaver (Newcastle United); Hulme (Arsenal), Barclay (Sheffield United), Waring (Aston Villa), Tilson (Manchester City), Houghton (Aston Villa).

Reserves—Shaw (Sunderland), Young (Huddersfield Town), Beresford (Aston Villa).

The F.A. have received a letter from the Austrian F.A. agreeing to December 7th as the date for the international match at Stamford Bridge.

IRISH CUP FINAL VENUE CHANGED.

Grosvenor Park had been chosen by the I.F.A. Council for the Irish Cup Final, between Linfield and Glentoran, but some doubts had been expressed as to the holding capacity of the ground for such an important match. Distillery Club, therefore, wrote asking that another venue should be selected where the public could see the play in comfort.

A special meeting of the I.F.A. Council last night decided to play the match at Celtic Park, and a notice of motion was given to grant £250 to Distillery to compensate them for loss of revenue from the final.

CELTIC WIN CITY CUP REPLAY.

The postponed City Cup match between Celtic and Distillery was played yesterday at Celtic Park in a rainstorm. Celtic winning by four goals to two. Palmer, of Distillery, was brilliant in goal, and but for his goal-keeping the score would have been heavier.

ENGLISH LEAGUE—DIV. II.

Charlton	3	Barnsley	1

IRISH WILLS.

Mr. George Chambers Geach, of 7 Palmerston road, Rathmines, Dublin, retired solicitor, who died on 20th July last at Elizabeth place, St. Helier, Jersey, left property in England valued at £3,598 15s. 4d., with net personalty £2,705 0s. 4d. Probate of the will dated 11th September, 1922, has been granted to Leonard Maddison Hodges, of 4 Mount Temple terrace, Dartry road, Rathmines. He left £30 to Leonard Maddison Hodges, £200 to the Dogs' Home, Battersea, and the residue of the property to the Royal Society for the Prevention of Cruelty to Animals.

He directed that his body should be cremated, with these arrangements:—"My body shall be wrapped in waterproof sheeting, left open at the face, and put in a wickerwork case, shaped square from head to foot, without the use of any coffin whatsoever, and kept for seven clear days, when my face shall be covered with the said sheeting and the said case sewn up or strapped down and cremated, and the ashes arising therefrom thrown away; and I request that the skull of my favourite cat (inscribed thereon 'Tom Tit, died 4th June, 1895') shall be enclosed with my body for cremation."

Mr. Andrew Forde, late Royal Dublin Fusiliers, of Claremorris, Co. Mayo, who died on December 6th last, left personal est

FINANCIAL NEWS AND NOTES

TONE AND COMMENT.

DUBLIN FIRM.

BIG RISE IN BANK STOCK.

The feature of Dublin Stock Market yesterday was the rise of 10½ points in Bank of Ireland Stock to 320. Other Bank Shares were firm.

The Funds still held good, with First Loan and Land Stock showing further appreciation. War Loan Fives were also raised well above Saturday's price. Dublin Corporation 5 per cent. Inscr. is steadily improving under a persistent buying demand.

Among Rails, Great Southern Ord. and Pref. were well supported, the latter rising 1¼ to 22. The Debs. were firm and unchanged. Dublin Tram Ord. rose sixpence to 75s. 6d., and the Pref. were bid for at 150.

The Industrial market was firm, but business was on a smaller scale. Courtaulds were a few pence better, and Bradford Dyers rose sixpence, but Sewing Cottons were easier. Both the Tobacco issues were stronger, the rise in B.A.T. being no less than 2s. 4½d. Imperial Chemicals and Unilevers were inclined to go stronger, although the price improvements were not large. Chartered B.S.A. were pushed up a little more, and there were a few transactions in local securities at last prices.

LONDON IRREGULAR.

BRITISH FUNDS CONTINUE TO RISE.

The volume of dealings put through in the London Stock markets, as a whole, yesterday, although again on quite a satisfactory scale, showed some falling off from the active conditions prevailing at the week-end, and, with a certain amount of profit-taking induced by the high levels reached recently, somewhat easier conditions were apparent in several directions, and the list of price movements registered at the close presented an uneven appearance. The main topic of conversation yesterday was the amazing success which attended the offer for sale of £1,500,000 Metropolitan District Railway 5 p.c. Deb. Stock. It is estimated that applications amounted to over £50,000,000, and applicants for up to £3,500 were ruled out entirely, whilst after that about 5 p.c. of requirements were made, with the exception that in no instance was more than £4,000 of stock allotted. Dealings commenced at a premium of 3, but subsequently they eased the turn. Apart from War Loans, which continued on the up-grade, little movement was shown among British Funds. War Loans Fives gained a further ⅛ to 101⅛, while the 4½ p.c. were marked ¼ higher to 101¼. Irish Free State Land Bonds at 96½ were ½ to the good. Comparatively quiet conditions ruled for among Foreign Government Stocks, and for the most part, quotations showed an easier trend. Brazilians, however, held up well, with the Funding Bonds closing 1¼ points better at 85¾. Little of interest transpired among British Rails, and only a few trifling changes resulted. Colonial and Foreign Rails also attracted only a moderate amount of attention, and prices moved irregularly. The Buenos Ayres issues lost ground, but Can. Pacs. and Grand Trunks improved. American Rails registered some sharp improvements. The Industrial market, following a firm start, was subjected to a certain amount of profit-taking, and quotations went back all round, the movements at the end making a very irregular showing. Elsewhere, Oils were depressed, Royal Dutch and Shells going off sharply, while Mines showed a dull front on the cessation of buying. Rubber Shares, on the other hand, showed strength, despite a set-back in commodity values.

DEALINGS IN LONDON MARKETS.

The following dealings among active Stocks and Shares were "marked" in London yesterday:—**Consols**—59⅝, 34, 7⅛, 11/16, 15/16, 9/16, 15/16, 15/16, 60, ½. **5 p.c. War Loan**—101 11/16, 15/16, 34, ½, 58, 7/16, 15/16, 22/32. **Funding Loan**—96, ½, ⅝, ¾. **Conversion Loan 3½ p.c.** (x.d.)—85, 7/16, ½. **Conversion Loan 4 p.c.**—85, 1/16, 2/32, 1/16, ⅞, 2/32, 1/16, ⅞, 2/32, 4/32, 5/32, 4 p.c. Consols—93⅞, 15/16, 4, ⅛, 5/16, 3/32, 4, 1/32, 5/32, 3/32, 4/32. **4½ p.c. Treasury Bonds**—100⅝, 1/16, 3/32, 4. **Free State Land Bonds**—97, ¼, 6½, ¾, 3/32. **Free State Loan 5 p.c. Stock**—86¾, 8, 7, ½, ⅛. **Aerated Bread**—21, ⅛. **Anglo-Dutch Oilfields**—9/32, 9d. **Anglo-Egyptian Cotton**—⅜, 3/32, 41/64, ⅞. **Allied Newspapers**—1/16, 3/32, 41/64, 5/32. **Amalgamated Press**—21/32, 11/16, 9d. 3d. **Amalgamated Properties**—12/-, 3d. **Anglo-Dutch Rubber**—9/9, 10½d. 10⅝, 11¼d. **Associated Cement**—27/6, 11¼d., 9/32. **Associated Newspapers Def.**—6/9, 7/-, 3d., 11¼d. **Associated Newspapers Pref.**—17/1⅛, 7¼d., 41¼d. 6d. 18/-, 17/10½, 9d. 16/10½, 18/1⅛, 16/6, 9d. 7¼d. **Bovril Def.** (x.d.)—25/-, 6d., 6/3. **Brazilian Tractions**—18⅝, 19, 15/16, 19, 18¾, 3/32, 11/16, ⅜, 5/16. **British-American Tobacco**—83/9, 11¼d., 4/034, 41¼d., 5/-, 3¾d., 2/9¾, 6d. **British Celanese**—9/10½, 6d., 9d., 7¼d., 10/-, 9/41¼, 11¼d., 8/10½. **British Drug Houses**—41/-, 5d., 41¼d., 5d. **British Oil and Cake**—31/1½, 3d. **Buenos Ayres Great Southern**—41, ½, ⅜, 39½, 40¾, ¼, ½, 39¾. **Cables and Wireless**—⅛, ¼—16½. **Canadian Pacific**—47, 3¼, ⅛, ⅝, 6¾, 7¼, ⅜, 3/32, 6¾, 5¾. **Carreras**—77/6. **Coats** (x.d.)—45/-, 6d., 11¼d., 9d., 4/6, 9d., 5/3. **Courtaulds**—36/6, 3d., 7/1½, 3d., 6/-, 10½d., 8/11¼, 7/-. **Crystalate Gramophone**—2/9, 10¾d., 11¼d. **Cunard Ord.**—7/6, 41¼d., 3d., 11¼d., 7½d. **Daily Mail Trust**—37/6, 6/6, 9d., 7/-, 3d., 41¼d., 6/10½, 6d., 6/-, 7/9, 7½d. **Daily Mirror** 41¼d., 6/10½, 6d., 6/-, 7/9, 7½d. **Daily Mirror** 10½d., 11¼d., 10½d., 3d., 6d., 9d., 11¼d., 12/-, 5¼d., 41¼d. **Dunlop Ord.**—11/6, 7½d., 3d., 41¼d., 12/-, #11/41¼, 9d., 12/8, 11¼d., 11/10½, 9d. **Eastman Photographic**—6 p.s. 6s. 3d. **Associated Newspapers Def.**—21/-, 11¼d., 7½d., 6d., 20/10½, 11¼d., 20/9, 6d., do. Pref.—19/9. **Ford Motors**—30/9, 2¼d., 30/-, 3d., 1/-, #30/-, 11¼d., **Gallaher Ord.**—5/6, 3d., 5/-, 7½d. **General Electric**—43/6, 4/-, 3d., 3/9½, do. Debs.—100½, 1. **Grand Central Rubber**—4/9. **Great Western Rail** (x.d.)—44½, ¾, ⅛, ⅜, ½, 41¼, do. 5 p.c. Pref. (x.d.)—¾, ⅛, 7½, 5. **Refuges**—97½, 8, 70. **Guinness Ord.** (x.d.)—84/-, 9d., 6d., 3d., 7½d., 5/-. **Harrods Ord.**—53/6, 4/-, 3d., 41¼d., #3/6, 7½d. **Hudson's Bay Ord.**—9/-, 6d., 41¼d. **Hunting Pref.**—15/-. **Imperial Airways**—1924—53, ⅜, ¼, 3, ½, ⅛. **Imperial Airways**—14/6, 41¼d., 3d., #15/-. **Imperial Chemical Ord.**—17/10½, 7½d., 6d., 3d., 18/-. **Imperial Tobacco do. Def.**—11¼d., 3d., 6d., 41¼d. **Imperial Tobacco** (x.d. and b.)—81/3, 10¼d., 80/7½, 11¼d., #80/-, 1/6, 9d. **International Holdings**—15, 11¾, 11¾, 12. **International Nickel (dels.)**—15¾, ⅛, ¼, 15¾, ⅛, ¼, 15¾, ⅛, ¼,

FOOD AND PRODUCE MARKETS.

Birkenhead—Cattle trade, fair selling. Lambs slower sale. Merklands Wharf—Prices maintained. Manchester—Pigs firmer. London—Cattle quiet trade, and Sheep dearer. Wakefield—Large supplies and fair demand. Hull—Trade good. Rubber easier. Wheat firm. Tin dull. Copper active.

CATTLE.

LONDON (METROPOLITAN).—Entries of fat cattle were lighter than the corresponding market last week, and a quiet trade resulted on late former terms. Shorthorns 5/- to 5/4, Norfolks 5/4 to 5/8. Sheep—Supplies were larger and demand slow, but sellers required late rates. Downs 6/2 to 6/8, and ewes 3/- to 3/4. A better trade was dealt with for lambs at about 2d. per stone advance, prices ranging from 7/- to 7/6 according to quality, all per stone of 8lb., to sink the offal. Total supplies 125 beasts, 906 sheep and lambs.

BIRKENHEAD.—On offer 254 cattle and 673 sheep. For the small supply of cattle there was a fair selling trade, and late rates were maintained. Choice small heifers made 9½d., best Scot bullocks 9½d., strong and secondary descriptions 8½d. to 9d., cows and bulls 4½d. to 6d. There were a slower trade, choice small weights being 10d., stronger classes 9½d., with superior sheep still difficult to cash—all prices per lb. sinking offal.

HULL.—Beef trade good; pigs slight improvement, sheep unchanged. Best beef 5/6 to 5/8, best 3/3 per stone. Sheep—Shearlings 8d., ewes 6d. per lb. Pigs—Best small pork up to 8/6 and bacon pigs 5/9 per stone.

WAKEFIELD.—Large supplies, fair demand. Best hogs 10d. to 10½d. lb., mutton 10d., large sheep 5d. to 7d., tups 4d. Best English beef cattle, secondary quality 8½d., fat cows and bulls 6d. to 6½d., Irish cattle 6d. Beasts 140, sheep 1,000.

MERKLANDS WHARF.—Very few animals for sale, only 97 bullocks and 41 bulls. Prices remain about unchanged at 4/- to 4/4/- for backs of good quality, 3/- to 3/5/-. Handyweight bulls realised 20/- to 28/-, all per live cwt. Saturday's arrivals (1,122) included 226 from Kerry, 261 Cork, 185 Limerick, 50 Waterford.

BIRMINGHAM PIG.—A small supply and on short side. Trade fair to active, best bacons and sows being in chief demand. Quotations: Best bacon fineers 10/6 to 11/-, cutters 11/-, 11/6, and sows 6d. dearer, 7/6 per score, weight.

MANCHESTER PIG.—Shipments from Ireland this country for the week ended February 20th 6067 against 8,721 the previous week and 6,067 for the corresponding period last year. Spot and demand on a moderate scale. Prices 64/6 for finer, Cutters, 11/- to 11/6; sizable sows, 10/- to 10/6; sows, 7/- per score, dressed carcase weight.

DONNELLY, DUBLIN.

Pigs under 8 stone ... 8½/- per cwt., dead-weight.
" 8 " ... 57/- " "
" 9 " ... 56/- " "
" 10 " ... 52/- " "
" 12 " ... 49/- " "
" 14 " ... 43/- " "
Suckling Pigs and Sows, 37/- " "
Prices subject to our terms of buying.—(Advt.)

For Pigs and Lambs to **COSGRAVE, KILLEACH.** Highest Current Prices Paid. —(Advt.)

GRAIN.

LIVERPOOL CASTING GRAIN CARGOES (BALTIC).—WHEAT—Market firm, following better week-end cash orders, prices being occasionally 3d. to 6d. dearer, but buyers reluctant to follow; No. 1 Northern Manitoba Pacific shipment March sailing sellers 32/3, New South Wales March/April sellers 32/3, West Australian afloat, March, 28/9, South Australian ditto afloat, also March, 28/9, Queensland ditto afloat, also March, 28/9, Plate steadier at 4/5 to 4/5½ per quarter. FLOUR steady at late rates. Graded Ontario Pinte steadier at 4/5 to 4/5½ per 280 lbs. Manitoba Northern steady, but Continental moves off quietly. Australian shipping/shipped, also March 28/9, New South Wales March 28/9, South Australian shipping/shipped also March 28/9, April 29/- per quarter of 480lb.; Liverpool futures firmer, in view of higher offers. Quotations, per quarter of 480lb.; Northern Manitoba Pacific shipment March sailing sellers 32/3, New South Wales March/April sellers 32/3, West Australian afloat, also March, 28/9, South Australian ditto afloat, also March, 28/9, Queensland ditto afloat, also March 28/9. Parcels quiet, and prices showed slight irregularity; No. 1 Northern Manitoba steamer shipment March sailing sellers 32/3, No. 2 Manitoba Northern 30/9, No. 4 Manitoba March/April-June shipments. Receipts in Manilla for the past week, 24,000 bales. JAPANESE PEAS 40/- net. MAIZE—Cargoes firmly held at 3d. per quarter advance; Plate March sellers 29/- April 29/6, May 29/-; parcels firmer and more reserved; Plate afloat sellers 29/-, March 29/-, March 29/6, April 29/9, May/June 29/4½, May-June 29/4½, June-July 29/- per quarter of 480lb. BARLEY firm, and inscriptions harder to buy; parcels No. 3 Western Atlantic shipment April-May 24/10½, ditto Vancouver shipment April-May 24/4½, Plate 64-65 kilos shipping/shipped Pernas March, also April, 22/3, Karachi March/April 24/6 per quarter of 400lb.; Californian March sellers 27/6, Chilian f.a.q. No. 1 Australian Chevalier No. 1 March quarter of 448lb. OATS firmly held; Finnish, also April, sellers 15/3, No. 2 Western Vancouver shipment March 22/-, No. 1 Canadian feed March 19/-, No. 2 ditto 18/9. RYE CORN.—There was a full attendance at the week's opening market, and a fair business transpired at occasionally easier rates. WHEAT irregular; No. 1 Northern Manitoba 56/6; No. 3 ditto, 55/6; No. 4 ditto, 54/-; Australian, 32/3; Australian, 29/3 to 30/6 per 496lb.; English, 25/- to 26/- per quarter of 504lb. FLOUR steady; London 27/6 net terms for country deliveries for London area; country straights, 21/6 nominal. Of imported, Manitoba Patents, 30/-; Buffalo ditto, 27/6 to 32/6; Plate, 22/- to 23/6; French patents, 20/- to 22/-, per 280lb. MAIZE occasionally quiet, landed, 21/9 to 22/-, ex-ship 21/-; Plate, 21/-; April-May, new, 20/6; May-June, 20/6; yellow maize meal, £6 10/-, f.o.r. Durban; yellow African, ex-ship, £6 10/- per ton. BARLEY irregular; Russian, landed, 24/6; Plate, 25/9; Persian, ex-ship, 23/-; No. 3 Western, ex-ship, 26/-; Vancouver shipment, per 400lb.; English malting, 30/- to 32/6, to 27/- per quarter of 448lb. OATS quiet; Plate, landed, 18/6; ex-ship, to arrive, Algoa tawny, landed, 22/-; white, landed, No. 2 Canadian Western, ex-ship 23/-, landed, 21/-; Canadian mixed 20/6, 17/9 per 320lb.; English, 20/- to 22/- per quarter of 336lb. MILLERS' WHEATFEED quiet; broad digestive bran, 7/3; middlings, dull, 5/6; ground oats, 8/6, ex-mill, per ton.

LIVERPOOL.—Better American and Argentine offset the improvement in sterling exchange and forward deliveries of wheat here met moderate advance at the commencement but then receded, and fluctuated according to late afternoon cables having a favourable and causing final rates to mark a fair rise on the day. C.i.f. parcels wheat neglected and nearly unchanged to 3d. dearer. No. 3 Manitoba quoted 32/- and Rosario Santa Fe 29/3 to 29/6 per quarter. C.i.f. parcels River Plate 4d. to 6d. dearer, and Australian steady at 1d. to 2d. dearer, and fluctuated according to 19/9, February and April 20/-, March 20/3, and April-May 19/6 per quarter. Offers for the spot firmly held. MAIZE—Spot over Plate steadier at 4/5 to 4/5½ per 480lb. FLOUR steady at late rates. Graded Ontario opened id. to 4d. per central dearer, but again improved and fluctuated, and is the end being steady at 4d. to 6d. higher night. Values—March 5/5½, May 5/8, and October 6/0½ per central. Sales—125 tons.

PROVISIONS.

LIVERPOOL.—BUTTER—Colonial steady and in good demand, but Continental moves off quietly. Australian-New Zealand finest salted 110/- to 110/6, finest unsalted 114/-; Australian finest salted 106/-, ditto unsalted 106/- to 110/-, Danish finest unsalted 106/- to 110/-, Danish 90/-, Dutch creamery 160/- to 162/- per 560lbs. CHEESE steady and 10s. moderate demand at about recent values; Canadian finest white 67s. to 68s., Australian coloured 69/- to 69/-, New Zealand coloured 67/- to 68/-, factory ranges from 51/- to 54/-, Canadian 86/- to 88/-, factory 50/- to 52/-, white 59/- per cwt. BACON market quietly steady. Quotations:—Irish Wiltshire, Danish 45/- to 54/-, Dutch 36/- to 44/- to 50/-, Polish 36/- to 42/-, Canadian 50/- to 60/-, Australian 44/- to 44/-. HAMS move off slowly. Quotations:—Irish, 8 to 10 lbs. weight 106/- to 150/-, American short cut 71/-, Canadian ditto 70/- to 74/- per cwt. LARD quiet; American boxes 43/6 to 45/9, Canadian 66/- to 80/-, Danish ditto 48/- to 50/-, Irish 46/- (Borough). — Continental and market irregular. Quotations:—Danish (Crescent Mark) specials 13/6, standards 11/6, pullets 10/-, ordinary packing 9/6, Northern Ireland 18lb. 12/9 to 13/-, 16lb. 11/9 to 12/-, 14lb. 10/9 to 11/-, Canadian 18lb. 13/- to 14/-, 16lb. 11/- to 12/-, 14lb. 10/3 to 11/-, 15½lb. 10/- to 10/3, Australian 18lb. 9/4½ to 9/6, 15lb. 9/3, Danish 12/- to 12/-, 17lb. 10/9 to 11/-, 15½lb. 10/- to 10/6, Chinese 14lb. 9/- to 9/9, 13½lb. 8/9 to 9/6, Belgian 18lb. 11/6, 16lb. 9/9 to 10/6, 14½lb. 9/6 to 9/9; Australian 11/6, 17lb. 10/6, 15½lb. 10/-, 14lb. 9/6, 13lb. 8/9. Chinese ends 9/9, Polish 8/6, 48lb.-51lb. 7/9 to 8/3, reds 5/9 to 6/-, 44lb.-51lb. 6/9, 48lb.-51lb. 6/6; Dutch 10/- to 10/6, Chinese 7/6, all per 120's. — BACON—Continental meets a fair trade at the official prices for most sorts, though Dutch seems to find little favour while at a discount from the official rate. American and Canadian is only in fair demand, but no quotable change made in prices. Cumberland rib backs 73/- to 76/- per cwt., with supply of long cut ribs in small request, holders scarce and nominal. LARD is essentially 6d. lower; American refined at 43/- to 45/- per cwt., and little offering. CHEESE steady and 10s. moderate in prices. BUTTER firm, for Colonial, scarcity, and prices tend against buyers. Only fair trade at prices: extra selected Irish 108/9, selected 104/5 to 106/6, mediums 102/3, with duck eggs nominal.

CENTRAL MEAT.—Supplies to market 246 tons: British and Irish produce and imported. Fair trade for BEEF at 5/- to 5/6. Beef—National mark prices—English sides 5/2 to 5/6, ditto prime 4/10 to 5/-, 4/6 to 5/-. General prices, including Irish—Irish (Birkenhead killed) long sides 5/-, English long sides 4/8 to 5/6, fore, forerib and flank 5/2 to 5/8. Veal in demand at about recent values; English 10st. 5/- to 5/4, ditto 12st. 4/6 to 15st. to 20st. 4/- to 4/4, ditto 8 to 5/10; Irish 4/4 to 5/4.

VEGETABLE.—Swedes in good supply and made up of a few loads of York, but cleared early at; Swedes, 1/3 to 1/6, cabbage, 8/- to 10/- small load. **POTATO.**—Supplies liberal, but ample for passing. Values unchanged at 9/- to 9/6 suitable qualities.

POULTRY AND GAME.—Quotations:—Surrey chicken 1/1 to 1/4, Irish 11d. to 1/3, 1/6; Dutch 1/- to 1/4, English 9d. to 10d., country ducklings 1/1 to 1/2, 10d., rabbits, trapped 5½d. to 6½d., shot 7d. 7½d., Bordeaux 1/6 to 2/-, Egyptian quails 8d. to 2/- each; Eggs, English, Grade 1, 12/- to 12/6 per

Y MARKET.

PURCHASE.

ain characterised the
esterday, old day-to
ved at 3 per cent., and
to-day offering at 2½
r cent.
ged Feb. 18, 1932), 5%.

1½%			
1½%	Trade	5	5½%
2½%	"	5½	5½%
3½%	"	5½	6 %
.....		3	2 %
		4	3 %
at Call			3 %
ses at Call			3 %
at Notice			3½%

od demand for bills,
dated Treasuries. The
of April and May bills
¼ per cent., while the
were wanted at 2½ per
mmercial bills were not
ent. to 2¾ per cent.
further for spot, and
very to 19/4d. and 19/4d.
ly, on China selling,
10d. lower at 11/6. per
price about £250,000 was
rket yesterday by an un-

one of sterling which
oreign exchange market
f last week was accen-
all the principal rates
est for the day. Dollars
as compared with 3.51¼,
ar, on the other hand, at
ver than Saturday's final
the European section the
, as against 89/-. Swiss
18.32½, as compared with
Reichsmarks cheapened
elgas by 20c. to 25.45, and
¼c. to 8.79½. Among the
anges Swedish kroner in-
to 18¼. In the South
Argentine dollars were 1d.
yen were finally quoted at
d with 22½.

	March 5 Closing Rates		Par Exch.
7			
3.53¾	3.51	3.51½	4.86¾
3.92	3.92½	3.92½	4.86¾
8.81	8.74	8.76	12.10
14.18½	14.06	14.10¾	20.43
25.50	25.20	25.30	35.01
18¼	18⅛	18¼	18.159
46¼	45⅞	46⅛	25.22
68⅝	67⅞	68⅛	92.46
18¾	18¼	18⅜	18.159
90¼	89¼	89⅝	124.213
18⅜	18⅛	18¼	18.159
18.35	18⅛	18¼	124.221
97⅛	97⅜	97⅝	97.5
290	270	290	375
225	220	230	120.43
110	110	110	110
120	118	119	164.25
34 nom	30	34 nom	24.58⅓
32	31	32	43.34
40	40	40¼	47.574
37½	12.37½		17.38
14	10.14		9.76
32	29	31 nom	51.92
4¼	4	4¼	5.8894
25	29.10		40
	18¾	18⅜	180
	—	—	—
21⅝	22⅛	22⅜	24.58
23¼	22½	23⅜	—
27⅛	27¼		26

e quoted on London.

ANCIAL RAGRAPHS.

D WIRELESS NOT TO NEW BUILDING.

Wireless, Ltd., announces that directors has decided not to er with the plan for the occu- new headquarters on the Vic- ment. This decision has been the adverse effect of the world revenues of its associated com- l and International Communi- which has inevitably entailed justment of arrangements. This hus bring into the market one of London's modern buildings, of which was designed by Sir er, R.A., and which occupies a ation on the Victoria Embank-

BANK RATE REDUCTION FED.

al Committee of the Reichsbank is day to decide on a reduction in bank rate. It is expected that it ced by one per cent.

R FOR RUBBER FLOORING.

the most important orders for ring placed in Great Britain has d by the Ioco Rubber and Water- o., Ltd., Glasgow, a subsidiary f Vickers, Limited. Upwards of re yards of the firm's well-known ering are specified in the contract, be used to cover the entire floor he new electricity showrooms which oco Corporation are erecting in street, Glasgow. It is noteworthy loco Company were a year or two led the contract for laying the new the Midland Bank in London with ber flooring, this being the most order of the kind placed in Great r many years.

A CENTRAL RAILWAY.

cular to the holders of the 4 per rst Debenture Stock states that th great regret that the Board are itinue that owing to the con- lling-off in the traffic receipts of the and the heavy depreciation in the value of remittances, it will not be for the company to meet the half- stalment of interest on its 4 per cent debenture Stock, which falls due on the 1st April, 1932. The pr difficulties have arisen in spite of the steps which have been taken to r l expenditure to a minimum. T for unpaid income tax amount to o0—in regard to the larger part priority is claimed—whilst temporar om the company's bankers in Englan Argentine aggregate about £154,0 rectors are of opinion that, in t terests of the 4 per cent. Debentu lders, the appointment of a recei present conditions should be avoid at a comprehensive scheme for des e position should be formulated. ll necessarily take some time the d k the Debenture stockholders to the postponement, meanwhile, of te of the next interest payment, ermit of the scheme being compl bmission before 1st July, 1932. of the 4 per cent. First Debentu and to all the other classes of s.

CTED ANNOUNCEMENTS.

ny interesting company announcem ne in the next week or two. The s the following:—United Collie , Irrawaddy Flotilla dividend, Imp cal results, Ford Motor earn on and Crosfield interim, Sco Company results, Vickers' Ord nd decision, Swan Hunter results. the Imperial Chemical final divi ready been announced by this date

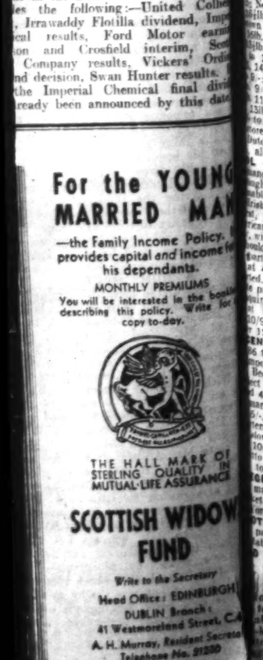

CORK BUTTER.—The market continues unchanged. Creameries 165/- per cwt.

DUBLIN FISH.—Demand equal to an early clearance of the following fair supply:—Two chests lobster 15 packages salmon, and a small amount from country and local senders. Sales:—Salmon, small, 1/8 to 1/9 lb.; large, 1/3; lobsters, 18/- to 20/- per 13 large; medium, 10/- to 12/6; small, 8/- to 10/-; soles, 25/- to 27/6 per 8 pairs large; medium, 18/- to 18/-; whiting, 4/- to 6/-; brill, 1/- to 3/- each; plaice, 18/- to 24/- half box; cod, 18/- to 17/6; and ray, 6/- to 12/-.

BILLINGSGATE FISH.—Salmon, English, 21d. to 23d.; Scotch, 21d. to 23d.; Irish, 20d. to 21d.; soles, 12d. to 22d.; whiting, 13d. to 20d. per lb.; live eels, 18/- to 28/-; dead, 15/- to 25/-, per draught; turbot, 12/- to 16/-; brill, 10/- to 12/-; plaice, 5/- to 11/-; halibut, 12/- to 18/-; lemon soles, 6/- to 12/-; hake, 8/- to 9/-; skate wings, 3/- to 5/-; haddocks, 2/- to 5/- per stone.

PRODUCE.

LONDON.—SUGAR—British standards, also inland granulated, were reduced 3d. per cwt., at which a fair clearance was effected. Terminal market presented a generally quiet tone, and prices continue to decline on realisations. Raws May sold 5/10½, 5/9¾, 5/10½, 5/10; August 6/1¼ to 6/1½, 6/1, 6/1¼; October 6/4¼, March 6/7½ to 6/7 per cwt. COCOA—Forward positions steady. Accra F.F. March-May quoted 26/9 f.o.b. terms; Accra G.F. March-May quoted 29/9, April-June sold 29/9 c.i.f. Terminal market quiet; March sold 29/3, August 30/6, September 30/9 per cwt. RUBBER market displayed quiet features at barely steady prices. Plantation standard sheet spot, also March, sold 2/7 per lb., April-June 2⅛d. to 2⅛d., July-September 2⅛d. to 2⅛d., October-December 2⅛d. to 2⅛d., January-March 2⅛d. to 2⅛d. per lb. London stocks reduced 464 tons on the week at 65,409, compared with 83,451 at the same period last year. Landings were 773, deliveries 1,237. Liverpool stocks were 490 tons higher at 60,388 against 45,487, landings being 720, deliveries 300. JUTE market steady with a moderate demand. Firsts to Continent February-March buyers £18 18/-, March-April sold £18 18/3, April-May buyers £19, May-June £19 5/-, the Lightnings April-May sellers £17 15/-, Hearts do. £16, Daisies £15 7/6, Tosas £17 10/-. SHELLAC quiet; fair T.N. spot quoted 69/- March nominal, May sellers 62/6, August 64/6 for shipment, March-April sellers 59/- per cwt. TEA—Indian sales of 51,672 packages offered with a fair demand at slightly irregular prices. Pekoe sold 6½d. to 11d., broken do. 6½d. to 1/5, orange 6½d. to 2/5, broken orange 6½d. to 2/7, Fannings 6½d. to 2/3 per lb. OILS—Linseed easier. Spot sellers 18/6, March 15/6, April 15/9, May-August sold 16/6, September-December sellers 17/1½. Cotton dull; Egyptian spot 23/-, common edible 27/6, deodorised 31/6. Turpentine steady; American spot 59/6, April 60/- per cwt. OILSEEDS—Linseed quietly steady. Plate to Hull March-April £8 16/3, April-May £8 16/3, May-June £8 17/6, June-July £8 18/9. Cottonseed steady; Egyptian black March also April, £6 13/9, May £6 15/-, with white sorts at 6/3 per ton less respectively. Groundnuts firmer; Coromandel March £18 16/3, April £18 17/6, May £19, July £19 5/-. Soya beans easier; Manchurian afloat £7 15/-, March also April £7 8/9 per ton.

LIVERPOOL.—CANE SUGAR dull and easier, with sellers of March-April shipments at 5/12½ per cwt., c.i.f. to the United Kingdom. COCOA—West African on the spot continues in slow demand; good fermented Accra kinds, March-April shipments, now offered at 29/6; and April-May 29/9, with buyers at 3d. less. c.i.f. Continent, per 50 kilos. Sales—Good fermented Accra, April-May, 29/9, c.i.f. Continent. Futures steadily slow. COFFEE—Low grades slightly irregular in value. HEMP—Manilla, dull and values £17 15/- K grade, £17 L1 and M1, and £15 10/- per ton L2, c.i.f. terms, March-May and April-June shipments. Receipts in Manilla for the past week, 24,000 bales. JAPANESE PEAS 40/- net. MAIZE—Cargoes firmly held at 3d. per quarter advance; Plate March sellers 29/- April 29/6, May 29/-; parcels firmer and more reserved; Plate afloat sellers 29/-, March 29/-, March 29/6, April 29/9, May/June 29/4½, May-June 29/4½, June-July 29/- per quarter of 480lb. BARLEY firm, and inscriptions harder to buy; parcels No. 3 Western Atlantic shipment April-May 24/10½, ditto Vancouver shipment April-May 24/4½, Plate 64-65 kilos shipping/shipped Pernas March, also April, 22/3, Karachi March/April 24/6 per quarter of 400lb.; Californian March sellers 27/6, Chilian f.a.q. No. 1 Australian Chevalier No. 1 March quarter of 448lb. OATS firmly held; Finnish, also April, sellers 15/3, No. 2 Western Vancouver shipment March 22/-, No. 1 Canadian feed March 19/-, No. 2 ditto 18/9. RYE CORN.—There was a full attendance at the week's opening market, and a fair business transpired at occasionally easier rates. WHEAT irregular; No. 1 Northern Manitoba 56/6; No. 3 ditto, 55/6; No. 4 ditto, 54/-; Australian, 32/3; Australian, 29/3 to 30/6 per 496lb.; English, 25/- to 26/- per quarter of 504lb. FLOUR steady; London 27/6 net terms for country deliveries for London area; country straights, 21/6 nominal. Of imported, Manitoba Patents, 30/-; Buffalo ditto, 27/6 to 32/6; Plate, 22/- to 23/6; French patents, 20/- to 22/-, per 280lb. MAIZE occasionally quiet, landed, 21/9 to 22/-, ex-ship 21/-; April-May, new, 20/6; May-June, 20/6; yellow maize meal, £6 10/-, f.o.r. Durban; yellow African, ex-ship, £6 10/- per ton. BARLEY irregular; Russian, landed, 24/6; Plate, 25/9; Persian, ex-ship, 23/-; No. 3 Western, ex-ship, 26/-; Vancouver shipment, per 400lb.; English malting, 30/- to 32/6, to 27/- per quarter of 448lb. OATS quiet; Plate, landed, 18/6; ex-ship, to arrive, Algoa tawny, landed, 22/-; white, landed, No. 2 Canadian Western, ex-ship 23/-, landed, 21/-; Canadian mixed 20/6, 17/9 per 320lb.; English, 20/- to 22/- per quarter of 336lb. MILLERS' WHEATFEED quiet; broad digestive bran, 7/3; middlings, dull, 5/6; ground oats, 8/6, ex-mill, per ton.

LIVERPOOL.—Better American and Argentine offset the improvement in sterling exchange and forward deliveries of wheat here met moderate advance at the commencement but then receded, and fluctuated according to late afternoon cables having a favourable and causing final rates to mark a fair rise on the day. C.i.f. parcels wheat neglected and nearly unchanged to 3d. dearer. No. 3 Manitoba quoted 32/- and Rosario Santa Fe 29/3 to 29/6 per quarter. C.i.f. parcels River Plate 4d. to 6d. dearer, and Australian steady at 1d. to 2d. dearer, and fluctuated according to 19/9, February and April 20/-, March 20/3, and April-May 19/6 per quarter. Offers for the spot firmly held. MAIZE—Spot over Plate steadier at 4/5 to 4/5½ per 480lb. FLOUR steady at late rates. Graded Ontario opened id. to 4d. per central dearer, but again improved and fluctuated, and is the end being steady at 4d. to 6d. higher night. Values—March 5/5½, May 5/8, and October 6/0½ per central. Sales—125 tons.

PROVISIONS.

LIVERPOOL.—BUTTER—Colonial steady and in good demand, but Continental moves off quietly. Australian-New Zealand finest salted 110/- to 110/6, finest unsalted 114/-; Australian finest salted 106/-, ditto unsalted 106/- to 110/-, Danish finest unsalted 106/- to 110/-, Danish 90/-, Dutch creamery 160/- to 162/- per 560lbs. CHEESE steady and 10s. moderate demand at about recent values; Canadian finest white 67s. to 68s., Australian coloured 69/- to 69/-, New Zealand coloured 67/- to 68/-, factory ranges from 51/- to 54/-, Canadian 86/- to 88/-, factory 50/- to 52/-, white 59/- per cwt. BACON market quietly steady. Quotations:—Irish Wiltshire, Danish 45/- to 54/-, Dutch 36/- to 44/- to 50/-, Polish 36/- to 42/-, Canadian 50/- to 60/-, Australian 44/- to 44/-. HAMS move off slowly. Quotations:—Irish, 8 to 10 lbs. weight 106/- to 150/-, American short cut 71/-, Canadian ditto 70/- to 74/- per cwt. LARD quiet; American boxes 43/6 to 45/9, Canadian 66/- to 80/-, Danish ditto 48/- to 50/-, Irish 46/- (Borough). — Continental and market irregular. Quotations:—Danish (Crescent Mark) specials 13/6, standards 11/6, pullets 10/-, ordinary packing 9/6, Northern Ireland 18lb. 12/9 to 13/-, 16lb. 11/9 to 12/-, 14lb. 10/9 to 11/-, Canadian 18lb. 13/- to 14/-, 16lb. 11/- to 12/-, 14lb. 10/3 to 11/-, 15½lb. 10/- to 10/3, Australian 18lb. 9/4½ to 9/6, 15lb. 9/3, Danish 12/- to 12/-, 17lb. 10/9 to 11/-, 15½lb. 10/- to 10/6, Chinese 14lb. 9/- to 9/9, 13½lb. 8/9 to 9/6, Belgian 18lb. 11/6, 16lb. 9/9 to 10/6, 14½lb. 9/6 to 9/9; Australian 11/6, 17lb. 10/6, 15½lb. 10/-, 14lb. 9/6, 13lb. 8/9. Chinese ends 9/9, Polish 8/6, 48lb.-51lb. 7/9 to 8/3, reds 5/9 to 6/-, 44lb.-51lb. 6/9, 48lb.-51lb. 6/6; Dutch 10/- to 10/6, Chinese 7/6, all per 120's. — BACON—Continental meets a fair trade at the official prices for most sorts, though Dutch seems to find little favour while at a discount from the official rate. American and Canadian is only in fair demand, but no quotable change made in prices. Cumberland rib backs 73/- to 76/- per cwt., with supply of long cut ribs in small request, holders scarce and nominal. LARD is essentially 6d. lower; American refined at 43/- to 45/- per cwt., and little offering. CHEESE steady and 10s. moderate in prices. BUTTER firm, for Colonial, scarcity, and prices tend against buyers. Only fair trade at prices: extra selected Irish 108/9, selected 104/5 to 106/6, mediums 102/3, with duck eggs nominal.

CENTRAL MEAT.—Supplies to market 246 tons: British and Irish produce and imported. Fair trade for BEEF at 5/- to 5/6. Beef—National mark prices—English sides 5/2 to 5/6, ditto prime 4/10 to 5/-, 4/6 to 5/-. General prices, including Irish—Irish (Birkenhead killed) long sides 5/-, English long sides 4/8 to 5/6, fore, forerib and flank 5/2 to 5/8. Veal in demand at about recent values; 10st. 5/- to 5/4, ditto 12st. 4/6 to 15st. to 20st. 4/- to 4/4, ditto 8 to 5/10; Irish 4/4 to 5/4.

VEGETABLE.—Swedes in good supply and made up of a few loads of York, but cleared early at; Swedes, 1/3 to 1/6, cabbage, 8/- to 10/- small load. **POTATO.**—Supplies liberal, but ample for passing. Values unchanged at 9/- to 9/6 suitable qualities.

POULTRY AND GAME.—Quotations:—Surrey chicken 1/1 to 1/4, Irish 11d. to 1/3, 1/6; Dutch 1/- to 1/4, English 9d. to 10d., country ducklings 1/1 to 1/2, 10d., rabbits, trapped 5½d. to 6½d., shot 7d. 7½d., Bordeaux 1/6 to 2/-, Egyptian quails 8d. to 2/- each; Eggs, English, Grade 1, 12/- to 12/6 per

THE AMERICAN MARKETS.

FINANCIAL CONFIDENCE RETURNING GRADUALLY: EASY CLOSE.

REUTER'S TELEGRAMS.

NEW YORK, Monday.

The Stock Exchange was steady at to-day's opening. Profit-taking appeared here and there following Saturday's brisk advance. The technical position of the market, however, is considered to be favourable, and financial confidence seems to be returning gradually, in spite of the sparseness of tangible evidence of any improvement in business.

After early irregularity, the market advanced under the leadership of Food issues. The list thereafter slowly declined, a large number of the leading issues falling 1 to 3 points, but trading turned dull on the reaction.

Sentiment on Wall street remained moderately cheerful, with some reaction following Saturday's vigorous rise being regarded as unsurprising, and traders in general are inclined to hold off pending the real test of values, which is expected when the bulls endeavour to push the averages decisively into new high ground for the year.

Considerable interest is being displayed in the Governments financing programme for March, which consists of two issues of Treasury Certificates, of which $300,000,000, with maturity in seven months, bears interest at 3½ per cent. and $600,000,000, with maturity in twelve months, 3¾ per cent. The market closed easy.

	Mon.	Sat.
Call Money	2½	2½
Exchange on Lon.—60 days sight	3.23	Nominal
Do. Demand Bills	3.23	3.21⅞
Cable Transfers	3.23	3.21⅞
Do. Montreal	3.20½	3.21⅛
Exchange Paris cable	3.92½	3.93⅛

Beg. Parity	STOCKS	Closing Bid. Mon.	Sat.
110⅛	Atchison, Topeka Santa Fe	84½	85⅝
50	Do. Preferred	81½	82
24⅛	Baltimore and Ohio	23⅝	23⅝
20⅜	Canadian Pacific (New Stock)	18⅞	19⅛
94⅝	Chesapeake and Ohio Com.	34⅝	35⅜
26⅝	Chicago, Milwaukee, St. Paul	6⅞	7⅛
13	Chicago and North-West	9¼	9¼
12¾	Erie Shares	9	9
13	Erie 1st Preferred	21	21
118⅛	Illinois Central	63½	63½
23⅞	Louisville and Nashville	23	24¼
11⅞	Missouri Pacific	6¼	6¼
39⅜	New York Central & Hudson R.	32	32⅛
174⅜	Norfolk and West Com.	123	123½
29⅛	Northern Pacific Com.	20½	21
28⅝	Pennsylvania Shares	15⅞	16¼
45⅛	Reading Shares	29⅝	30¼
38⅜	Southern Pacific	27⅜	28⅜
14⅜	Southern Railway	10	10¼
119	Union Pacific	84	87
160⅛	American Can. (New Stock)	71⅜	72¼
22⅛	American Smelting (New Stock)	16	16¼
107	Anaconda Copper	10⅝	10⅝
31⅛	Bethlehem Steel Com. Stock	21⅜	21⅝
30	Consolidated Gas (New York)	66	67¼
30	General Electric (New Stock)	21¼	21⅝
40	General Motors (New)	21¼	22⅜
4	Inter. Mer. Marine Com. Certs.	3	3
12⅛	International Nickel	8¼	8
122⅛	National Lead	87	87
27⅛	Penn-Seaboard Petroleum "B"	16	16
13⅝	Radio Corporation	3⅝	3⅞
29¾	Royal Dutch Petroleum	21	22
13⅜	Shell Transport and Trading	13⅛	13⅛
4	Shell Union Oil	3⅛	3⅛
9⅛	U.S. Rubber	4⅞	4⅞
49⅞	United States Steel Common	49½	50¼
148⅛	Do. Preferred	103	103⅝
17⅝	Brazilian Traction	12⅝	12⅝
20⅛	Brit.-American Tobacco Coupon	14⅛	14⅜
14⅛	Hydro Electric	11⅛	11⅛
13⅝	Montreal Pwr. Common, New	10⅜	10⅜
—	Silver Commercial Bars	30¼	30¼
	BONDS.		
100¼	U.K. 5½ Bonds, 1937	99	99⅛
—	Do. Funding Loan 4½	—	—
—	Do. War Loan 5½	—	—
137⅛	U.S. Treasury 3½ Bds. '46-56	97⅜	97⅝
87⅛	7 % German External Loan	61½	62⅛

SUPPLEMENTARY. NEW YORK PRICES.

FROM OUR CORRESPONDENT.

STOCKS.	Mon.	Sat.
Air Reduction	60½	61½
Allied Chemical	6	86
American Super Power	6	6
American Tel. and Tel.	131¼	134⅜
American Tobacco "B"	87½	88
American Waterworks	33⅜	33⅜
Brazil 6½ p.c., 1957	25⅝	25⅝
Case Threshing	37⅝	38
Chrysler Corp.	13¼	13
Drug Incorp.	23½	23½
Du Pont	82⅛	82⅝
Eastman Kodak	82½	82½
Electric Bond and Share	30⅜	30⅜
Electric Power and Light	14⅝	14⅝
Gillette Safety Razor	22⅛	22⅛
Goodyear Tyre	17½	17½
International Cement	24⅜	24⅜
International Tel. and Tel.	20⅛	20⅛
Johns-Manville	30	29⅜
Kennecott Copper	10½	10⅝
Kreuger and Toll	7⅛	7⅛
Liggett and Myers "B"	38½	38⅝
Lambert Co.	24	23⅝

JAMES J. SCANNELL'S AUCTIONS.

AT 4 BACHELOR'S WALK, DUBLIN,

TO-MORROW (WEDNESDAY) AND THURSDAY,

MARCH 9TH AND 10TH.

SALE OF EXTENSIVE COLLECTION OF SUPERIOR FURNITURE, CARPETS, PIANOS, CASH REGISTER, &c.,

Comprising:—6-door Mahogany Wardrobe, five 6-feet Mahogany Mirror-door ditto, 5ft. Mahogany Sideboard, Chippendale design; two 6ft. Mirror-back Sideboards, 10 Mahogany Diningroom Chairs, covered in Morocco leather, with 2 Easy Chairs to match; 6 Queen Anne Diningroom Chairs and 2 Carving Chairs, covered in hide; 3 Telescope Dining Tables, in Mahogany and Oak; 6ft. Queen Anne Dining Table, 6ft. Mahogany Bookcase, 4ft. ditto, 2 Oak Bureaux, Chippendale Drawingroom Cabinet, Walnut and Rosewood ditto, National Cash Register, up to £10; Chesterfield Settee, covered in silk, with loose Down Cushions; Bed Settee, covered in plush; 3 Chesterfield Suites, covered in velour; Chesterfield Suite, covered in rexine; 6 Panel-back Chairs, covered in rexine; several Sets of 6 Chairs, covered in plush and American leather; 4ft. Walnut Mirror-door Wardrobe, superior Figured Walnut Bedroom Suite, with Double Bed, complete, to match; 4ft. Mahogany Bedroom Suite, 6ft. Walnut Bedroom Suite, two 4ft. Oak ditto, two 5ft. Oak Bedroom Suites, Antique Mahogany Chest of Drawers, Antique Oval Falling-leaf Table, Mahogany Gate-leg ditto, superior 7-piece Mahogany Diningroom Suite, covered in crimson plush; Parlour Suites, covered in velvets and American leather; Oxidised Mirrors, Oxidised Curbs and Coal-Boxes, Oak and Mahogany Hall Stands, Walnut and Mahogany Double Beds, complete with Wire and Hair Mattresses; Pair of Mahogany Twin Beds, complete; 6 Shop Seats, 6ft. long, with loose cushion seats; Walnut and Mahogany Overmantels, Mahogany and Walnut Duchesse Dressing Chests, Dressing Tables and Marble-top Washstands, Stained Wardrobes and Chests of Drawers, Kitchen Furniture and Utensils, Carpets and Linoleums, etc.

SALE AT 1 O'C. EACH DAY. ON VIEW TO-DAY.

CORRIGAN & CO.'S SALES.

TO-MORROW (WEDNESDAY), AT 1.30 O'CLOCK, IN SALEROOMS, 4 GRAFTON STREET.

46 ST. ALBAN'S PARK, SYDNEY PARADE. Semi-detached.
Held for 144 years, subject to £10. Remission of rates. Nice garden; garage. Possession.

1 TO 7 DUNVILLE TERRACE & DUNVILLE COTTAGE.
(NEXT CHARLEMONT BRIDGE).
Eight sound Cottages and Plot of Ground. Rental, £3 16s. Od. weekly. Lease, 99 years from 1890, subject to £55 15s. yearly. Full particulars have duly appeared.
Conditions of Sale from Messrs. JAS. L. BURKE and CO., Solicitors, 63 Upr. O'Connell street.

CORRIGAN & CO., AUCTIONEERS,
4 GRAFTON STREET, DUBLIN.

CARPET AUCTION TO-DAY, at 1 o'c.
AT COX'S AUCTION ROOMS,
29 BACHELOR'S WALK.
BRITISH & ORIENTAL CARPETS & RUGS,
As previously advertised. Goods on View from 9 a.m. Catalogues free on application. Commissions executed.
SPECIAL NOTE—The Sale will not necessarily be conducted in numerical order of Catalogue.
JOHN H. COX, F.A.I., AUCTIONEER AND VALUER.

COUNTY KILDARE.
ADMINISTRATOR'S SALE OF
SIX FARMS OF PRIME GRAZING LAND,
INCLUDING THREE RESIDENTIAL HOLDINGS.

WE are instructed by the Personal Representative of Joseph Walshe, late of Cadamstown, Moyvalley, in the County of Kildare, Deceased, to SELL BY PUBLIC AUCTION at BARRINGTON'S HOTEL, ENFIELD, on FRIDAY, the 11th day of MARCH, 1932, at 12 o'clock noon,

LOT 1—Part of the Lands of Calfstown, with the Dwellinghouse, Out-offices and Buildings thereon, containing 139 acres 2 roods 27 perches, or thereabouts, Statute measure, situate in the Barony of Carbury and County of Kildare, held in fee-simple, subject to the terminable annuity of £73 7/10, payable to the Irish Land Commission; Poor Law Valuation £96 5/-.

On this Lot there is a substantial two-storey stone and slate Dwellinghouse, comprising drawingroom, diningroom, 3 bedrooms, kitchen, pantry, etc.

There is a good garden and yard, containing cattle sheds, barn, car-house, horse stable, etc.

LOT 2—Part of the Lands of Calfstown, situate in the Barony of County aforesaid, with the Dwellinghouse and Buildings thereon, containing 33 acres 2 roods 35 perches, or thereabouts, Statute measure, held in fee-simple, subject to the terminable annuity of £17 16/3, payable to the Irish Land Commission; Poor Law Valuation £23 10/-.

On this Holding there is a good two-storey stone and slate Dwellinghouse and garden. The premises adjoin the Edenderry-Moyvalley road, and are favourably situated for business purposes.

LOT 3—Part of the Lands of Calfstown, situate in the Barony and County aforesaid, containing 1 acre 3 roods 4 perches, or thereabouts, Statute measure, held in fee-simple, subject to the terminable annuity of 16/4, payable to the Irish Land Commission; Poor Law Valuation £1 5/-.

LOT 4—Part of the Lands of Clonagh, containing together 47 acres 1 rood 4 perches, or thereabouts, Statute measure, situate in the Barony and County aforesaid, held in fee-simple, subject to the terminable annuity of £23 5s. 6d., payable to the Irish Land Commission. Poor Law Valuation, £27 10s. 0d.

There is a one-storey stone and slate dwellinghouse and barn on these lands.

LOT 5—Part of the Lands of Clonagh, containing 45 acres 2 roods 4 perches, or thereabouts, Statute measure, situate in the Barony and County aforesaid, held in fee-simple, subject to the terminable annuity of £24 10/2, payable to the Irish Land Commission; Poor Law Valuation £27 10/-.

LOT 6—Part of the Lands of Johnstown, containing 20 acres 3 roods 14 perches, or thereabouts, Statute measure, with the Dwellinghouse, Out-offices and Buildings thereon, situate in the said Barony and County, held in fee-simple, subject to the terminable annuity of £15 0/4, payable to the Irish Land Commission; Poor Law Valuation £25/-.

On this Lot there is a substantial Dwellinghouse, containing 4 apartments and garden, which is situate in the village of Johnstown Bridge, and which would be suitable in which to carry on a small business.

All the above Lands are of prime fattening quality, sound and free from disease, and well fenced, sheltered, and watered. All the Lands are conveniently situated.

The Lands of Calfstown are about five miles from Edenderry, an important fair and market town.

The Lands of Clonagh are situate within two miles of Enfield (daily bus service from Dublin to the West), and the Lands of Johnstown are situate within one mile of Enfield.

For further particulars and Conditions of Sale apply to

P. B. O'TOOLE, Solicitor having Carriage of Sale, 64 Dawson street, Dublin; and Edenderry.

WILLIAM P. COONEY,
Auctioneer,
MOYVALLEY, CO. KILDARE.

SALE TO-DAY (TUESDAY), 12 o'clock.
HIGH-CLASS FURNITURE,
PIANO, WIRELESS SET, ETC.,
"ST. MICHAEL'S,"
ROCK ROAD, BOOTERSTOWN
(As already fully advertised).
Admission to Sale by ticket, 1/- Terms—Cash and 5 per cent. loss.

BATTERSBY & CO.,
Auctioneers and Valuers,
30 WESTMORELAND STREET, DUBLIN.

STORE CATTLE SALE
AT
50 PRUSSIA STREET, DUBLIN,
EVERY THURSDAY.
ENTRIES INVITED.
GAVIN LOW, LTD.

TO DAIRYMEN AND OTHERS.
CO. DUBLIN.
COMPACT RESIDENTIAL FARM FOR SALE.

WE have received instructions from the Reps. of the late John Bermingham, to SELL by AUCTION,
AT OUR SALEROOMS,
50 Prussia street, Dublin,
On WEDNESDAY, 16th MARCH, 1932,
at 12 o'clock.

LOT 1—Part of the Lands of Boherboy, containing 2 Statute acres, with Dwellinghouse and buildings thereon, held in fee-simple free of all rent. P.L.V. £4.

LOT 2—Part of the Lands of Boherboy, containing 28a. 3r. 4p. Statute measure, held under the Land Purchase Act, 1903, subject to an annuity of £18 16/4, payable to the Irish Land Commission. P.L.V. £29 10/-.

There is a neat 3-roomed slated Cottage, in perfect order, with yard adjoining, containing out offices and splendid hay shed, on Lot 1.

The Lands are of high quality, all in grass, well sheltered and watered, with no waste, situate 1 mile from Sheeptown, on the Saggart-Tallaght road, and 10 miles from Dublin.

The Property will be sold in one lot, and immediate possession can be given.

For further particulars and Conditions of Sale apply to

Messrs. HOEY and DENNING, Solicitors having Carriage of Sale, 12 Trinity street, Dublin, and Tullamore; or to

GAVIN LOW, LTD.,
Auctioneers,
50 PRUSSIA STREET, DUBLIN.

COALS.

WALLACE BROS., LTD.
LOWEST CITY PRICES.

	Ton.	
BEST ORRELL COAL	44/-	LESS SPECIAL DISCOUNT 2½ PER TON CASH WITH ORDER.
BEST WIGAN COAL	41/-	
BEST HOUSE KITCHEN	38/-	
BEST JEWEL KITCHEN	35/-	

BEST NUTS, 34/- per ton.
Small extra charges on deliveries outside city boundary and on quantities of less than one ton.
All Coals screened and free from slack.
STEAM COALS, COKE, STOVE ANTHRACITE
23 WESTMORELAND STREET.
Telephone—21049 Dublin.

JAMES H. NORTH & CO.'S SALES
AT 110 GRAFTON STREET.

TO-DAY (TUESDAY) AT 2 P.M.
17 PEARSE STREET.

A comparatively newly built three storey building, in the best part of Pearse street, close to Tara street, with a passage at the side which could be covered over to extend the existing marble works, or to make a separate shop.

The front premises, consisting of the front showroom, the shop let to a tenant, and three storeys over, are held for 93 years from 1st July, 1885, subject to £50 per annum. The workshop, with two floors over, is held for 75 years from 1st January, 1883, at a rent now adjusted to £20 per annum, and the store at rear for 55 years from 1st January, 1907, at a rent of £4 per annum. The passage at side has been in possession of the vendor and his predecessor for 45 years. A purchaser will have possession of the entire premises, save the shop and first and second floors, which produce £213 4s. Od. per annum. P.L.V., £88.

ERNEST E. MERRICK, LL.D., Solicitor having carriage, 6 Stephen's Green, Dublin.

SALE, TO-DAY (TUESDAY).
1 KILLINEY TERRACE, SANDYCOVE.
FURNITURE AND EFFECTS,

Including:—Cottage Pianoforte, by Collard and Collard; Enclosed Sideboard, with mirror back; Antique Bookcase and Drawers, Antique Garde Vin, Sheraton Card Table, Pair Hall Chairs, Rosewood Chiffonier, Couch, Pictures and Ornaments, Oriental Carpets and Rugs, Black and Gilt and other Overmantels, Bookshelf fitted with Dresden mounts, Antique Music Holder, Antique Falling-leaf Table, Heating Stove, Stair Carpeting, etc.; Mahogany Toilet Glass, Wardrobes, Washstands, Toilet Tables, Meat Safe, Steps, Garden Seat, small quantity of Coal, Culinary Utensils.
On View This Morning. SALE 12.30.

JAMES H. NORTH & CO.,
AUCTIONEERS, 110 GRAFTON STREET.

ADAM & SONS' FORTHCOMING AUCTIONS

ADAM'S SALEROOMS,
19 STEPHEN'S GREEN, NORTH,
THURSDAY, 10th MARCH, 1932,
And Following Day, at 12 o'clock.

A AUCTION SALE OF A LARGE COLLECTION OF ANTIQUE AND MODERN FURNITURE, PIANO, GRAMAPHONES, SILVER and PLATED WARE, Etc., comprising:—Collard Upright Piano, Cabinet Gramaphones and Records; Antique Inlaid Card, Falling-leaf, Gate-leg, Loo, Sofa, Writing, and Occasional Tables; Satinwood Bureau, Chesterfield and other Couches; Divan, Easy, and Occasional Chairs; Sets Trio and Indian Tables; Antique Mah., Walnut, and Oak Sideboards; Sets Dining Chairs, Diningroom Suites, 2 Oak Benches, Oak Roll-top Desk, Mah. and Oak Telescope Dinner Tables, Dinner and Dessert Services, Table Glass and China, Old Painted Vases, Ormolu Clocks; Hall Stands, Tables, and Chairs; 2 Sectional Bookcases, Antique Pierced Brass Fenders and Coal Boxes, Walnut and Gilded Mantel Mirrors; Axminster, Brussels, and Turkey Carpets; Rugs, Silver and Plated Ware, Books, Walnut and Oak Bedroom Suites, Gent.'s Antique Mah. Wardrobes, Chests of Drawers, Toilet Tables and Glasses, 5 Mah. Camp Tables, Commodes; Mah., Brass, and R. and L. Bedsteads, Spring and Hair Mattresses and Bedding; Presses and Wardrobes; Kitchen Mangle, Furniture, and Utensils; Electrolux Refrigerator and Vacuum Cleaner, Gas Stoves, Iron Fencing, Linoleums, Settee Bed, etc. On View Wednesday, 9th March, 10 till 5. Sale Thursday, 10th, and next day. Purchasers to pay 5 per cent. Auction Fees.

ROSELTA, BULLOCK HARBOUR,
SANDYCOVE.
18th MARCH, 1932.
SUPERIOR HOUSEHOLD FURNITURE AND EFFECTS, CARPETS, Etc.

12 MERRION SQUARE,
22nd MARCH, 1932.

WE are favoured with instructions from Sir John Arnott, Bart., D.L., to hold an Auction of an important Residue of ANTIQUE AND MODERN FURNITURE. Particulars in future advertisements.

19 GROSVENOR PLACE,
RATHMINES.
22nd MARCH, 1932.
HOUSEHOLD FURNITURE AND EFFECTS.

CLONLOST, KILLUCAN,
CO. WESTMEATH.
On a date to be fixed immediately after Easter, ANTIQUE AND MODERN FURNITURE, CHINA, WATERFORD GLASS, PICTURES, CARPETS, etc.; also OUTDOOR EFFECTS, FARM IMPLEMENTS, CATTLE, Etc.

JAMES ADAM & SONS,
Auctioneers and Valuers,
17 MERRION ROW and 19 STEPHEN'S GREEN.

Re J. COLEMAN, Deceased.
DALKEY.
60 ULVERTON ROAD.
HOUSEHOLD FURNITURE.

JOHN R. MEGAHEY, having Sold the Residence, is further instructed to SELL BY AUCTION, on the Premises, on THURSDAY, MARCH 10, the entire HOUSEHOLD FURNITURE, in clean condition, including:—Superior Double Spring Chesterfield Couch and Divan Chair in Tapestry, handsome Inlaid Mahog. China Cabinet; Sunderland, Occasional and Card Tables; Inlaid Walnut Davenport, Oak Bookcase and Books, Bed Chair and Cushions, Bracket Clock, in Oak Case, H.M.V. Portable Gramophone, Four-fold Draught Screens, Axminster Carpet and Rugs, Pictures and Water-Colours, Electro-Plated Candelabra, Mahog. Music Cabinet and Music; Oak Diningroom Suite, consisting of 5-foot pull-out Table, 5-foot Sideboard, with mirror back, six Dining Chairs, Bonaree Trays, Dinner and Tea Services, Mahog. Cake Stand, Marble Clock, Plated Ware, Cut Glass, Cutlery, Brass Gong, Table Mangle, House Steps, Walnut and Mahog. Bedroom Suites, with Beds to match; Spring and Hair Mattresses, Bedding, Mahog. and other Chests Drawers, Toilet Mirrors, Stained Press, Kitchen Furniture and Culinary Utensils, Ewbank Sweeper, Garden Roller, Shanks Lawn Mower, Garden Tent, Seat, Barrow and Tools, Gas Iron, Child's Motor Car, Meat Safes, etc.
Sale 12 o'clock. On View Wednesday.

J. R. MEGAHEY,
Auctioneer and Valuer,
SANDYCOVE.

HOUSES AND LANDS CONTD. FROM PAGE 2.

AUBURN avenue, Donnybrook—Modern House, in first class order, electric light and power, garage space; price £900.—From Bros., Dawson street. 5 B

A 2 Foxrock—Detached House, three reception, five bedrooms, southern aspect, beautiful position, every convenience.—Megahey, Auctioneer, Sandycove. 5 E

ADRIATAN, Old Finglas road (at Glasnevin tram terminus)—Semi-detached, 2 reception, 3 bedrooms; rent £45; perfect order. Apply Mrs. Phelan, 1 Lower Ormond quay. 7 E

RATHGAR—£850; semi-detached, 7 rooms, bath. 7 D

INCHICORE—£850, modern House; 6 rooms, bath, garden. 7 E

RATHFARNHAM—£1,025, modern semi-detached; 6 rooms, bath, garden and garage.

DRUMCONDRA—£1,025, two storey pre-war House; 7 rooms, bath, garage and garage; also another, same size, at £1,150.

MONKSTOWN—£1,150; well built, on sea front; 8 rooms, bath, garden and garage.

CABRA ROAD—£1,300, semi-detached, non-basement; 7 rooms, bath, large garden, 2 garages.

NORTH CIRCULAR ROAD (just off)—£1,350, semi-detached; 9 rooms, bath, large garden.

GREYSTONES—£1,500, semi-detached, on sea front; 10 rooms, bath, electric, garden and garage.

Easy purchase terms arranged through leading Insurance Companies. 'Phone 21042 (2 lines).
BATTERSBY & CO.,
Auctioneers and Valuers,
30 WESTMORELAND STREET, DUBLIN. D

BY previous arrangement, purchase of new Houses Arranged with small deposit. Particulars, decker, 12 Lower Fitzwilliam street. 'Phone, 62023. 3 B

BUNGALOW, two miles Glendalough; £300 quick sale.—O'Connor, Annamoe, Wicklow. 7 E

BEAUTIFUL non-basement Residence, commanding delightful view Dublin Bay; lease for ever; large sunny rooms, garden, tennis, conservatory, garage; bargain.—Bong, 24 Main street, Blackrock. 6 D

BLACKROCK—Open position, lovely marine views, 3 reception rooms, 6 bedrooms, maid's room, bathroom (new drains), garden, garage.—James H. North and Co., 110 Grafton street.

BROWNE and Downe, Grafton street, opposite Woolworth's—Before Buying or Selling your House consult us. Telephone 45565. 21 B

BROWNE and Downe offer, Rathfarnham, detached Bungalow, 5 rooms, garage space, £900.

BROWNE and Downe offer, Milltown, detached modern Residence, 9 rooms, garage, £2,300.

BROWNE and Downe offer, South city, pre-war Residence, 10 rooms, £1,050.

BRAY, Florence road—Newly completed Bungalow, two reception, three bedrooms, kitchen, bathroom, scullery, h. and c., gas, large garden, bath; entrance for motor; remission of rates; price £975. Apply at Building, or Dunne, Sutton, Detached, Bray. 7 C

CARRICKMINES—Charming Bungalow, 5 living rooms, garage, 1 acre; £1,250, or £110.—Arthur Jones, Son, Sandycove, Dublin. 5 B

CABRA—Attractive Modern Residence, large garden, ideal situation; £900.—National Estate Agency, 47 Lower O'Connell street.

CLONSKEAGH road—Newly built House, 3 reception rooms, 4 bedrooms, kitchen, bathroom, electric light.—James H. North and Co., 110 Grafton street.

COMPACT detached Residence, in nice grounds; twelve apartments, garage, paddock, lodge; Blackrock, near tram line; £1,850.—R 1930, this office. 7 E

DONNYBROOK—Semi-detached, non-basement, 3 reception rooms, 5 bedrooms, bathroom, h. and c., electric lights, good order, good garden.—James H. North and Co., 110 Grafton street.

EXCEPTIONALLY well built House, every modern convenience; tastefully situated, Terenure district; two receptions, four bedrooms, cloaks, two w.c.'s, garage, green house and all rear; price £1,150. Ground rent £10; easy lease; rates remission.—R 1847, this office. 5 B

FOR Sale, rent free for ever, two storey House, usual apartments, extra outside houses, good yard; Plots Building Ground, very conveniently situated every way, adjoining Rhumbely. Apply for particulars, Mrs. Phelip Byrne, Tinakelly, Co. Wicklow. 7 D

GLASNEVIN—31 Marguerite road for Sale, term 500 years, rent £5; perfect order. Apply Long, 1 Lower Ormond quay. 7 E

KILLINEY—Freehold Property for Sale, 1 acre.—Arthur Jones and Son.

KINGSTOWN—Good 6 roomed House for Sale, large vegetable garden, hot and cold bath, etc.; £750. 256, Irish Times Branch Office, Kingstown. 7 E

LOT 1—Executor's sale, 35 Victoria street, South Circular road, fine House, let at £53 10/-. "Real good Investment." Selling 15th Instant, Albert MacArthur. "The Householder." 4 C

LOT 2—"Executor's Sale," 30 Longwood avenue; let at £45 4/-. Nice Investment. Selling 15th. Auctioneer, Albert MacArthur, "The Householder." 4 C

LOT 3—"Executor's Sale," £10 Profit Ground Rent, also vacant Site, 25 Fremont street. Selling 15th. Auctioneer, Albert MacArthur. "The Householder." "MacArthur House," D'Olier street. 4 C

MERVILLE, 55 Pitzroy avenue, Drumcondra—Semi-detached, non-basement, 3 reception, diningroom, 5 bedrooms, bathroom, new kitchen, scullery, electric light, garden. Selling 15th. Auctioneer, Albert MacArthur, "The Householder." 4 C

MORTGAGEE'S Sale, 2 Everton avenue, N.C.R. road (Phoenix Park end), with possession. Auction on the Premises, Monday, 14th inst., Kerr with MacArthur and Co., Auctioneers, 28 Westmoreland street. 3 C

MORTGAGEE'S Sale, 2 Everton avenue, two storeyed brick-built Residence, with garage, and containing 3 reception, diningroom, 7 bedrooms, bath, kitchen, h. and c., gas and electric; lease 200 years from 1917.—MacArthur and Co., Ltd., Auctioneers, 28 Westmoreland street. 3 C

MCCORMACK'S offer: South Circular road, six apartments, £250, £650; Dolphin's Barn, £500, £700; Rathmines, £550; £800; Gradual payments arranged.—38 Dawson street. Established 1884. 5 B

PORTSTEWART, Ulster—For Sale, large House, on 2 acres ground; 14 rooms, electric light, garage, large stabling, Johnston, Crescent, Portstewart.

PEMBROKE road—Two apartments, bathroom, stabling; price £1,050. Kerr, Prim Bros., 38 Dawson street.

PRIM Brothers, House and Estate Agents, 21 Dawson street—House and Business Premises for Sale in all districts. 'Phone 61465.

PEMBROKE—Desirable Residence, 3 reception rooms, 4 bedrooms, lounge hall (pitch-pine), bathroom, h. and c., electric light, garden.—James H. North and Co., 110 Grafton street.

RATHMINES—Neat, modern style, pre-war House, 3 reception, 6 rooms, bathroom, hot bath; possession; very convenient position.—Dockrell Limited, Agents, George's street, Dublin.

RATHFARNHAM, 3 acres, excellent Residence, for Sale; Rathgar, 2 Acre Freehold.—Arthur Jones and Son.

SEMI detached House for Sale, Sutton; 2 reception, 4 bedrooms, modern conveniences, garage, garden; cheap; rates remission.—R 1636, this office. 5 B

SUSANVILLE road (Number 32), off Clonliffe road—53 Neat little House, five apartments; vacant. Seen this week. Price, £150. Keve, Albert MacArthur, "The Householder." 4 C

SELLING, part cash, Orwell Gardens, Rathgar. Beautiful modern House, bath, h. and c., scullery, garage, gardens, electric, gas; rates remission. Apply on site. 4 C

HOUSES TO LET.

A NEW attractively designed House to Let, Sanditon, Station road, North side, six rooms, every modern convenience, garage. Apply Arthur, 12 Lower Fitzwilliam street. 'Phone, 62023. 3 B

A MODERN 5 Room House, garage, garden, £90, free Stillorgan district. Apply 13 Fleet street. 3 F

GROSVENOR square—Furnished House to Let, nine apartments.—R G 536, Irish Times Branch Office, Rathmines. 6 D

HOUSES to Let—Clontarf, 8 rooms, garage, £155; Rathgar, 7 rooms, £120; Donnybrook, 7 rooms, £145; Clontarf, £120; Donnybrook, £125; South City, £100; Blackrock, £95; Rathfarnham, £130; Donnybrook, £110.—Browne and Downe, Grafton street (opposite Woolworth's). 3 B

HOUSE LET, Roseville, Vernon avenue, Clontarf; semi-detached, 3 reception, large garden, bedrooms, hot and cold water, gas and electric light. Key at Castella, Vernon avenue.

HOUSES for Letting, Furnished and Unfurnished.—Apply Prim Bros., 21 Dawson street. 5 D

HOUSE to Let, Charleville road, Cabra, perfect order. 7 E

LET or Sell, 4 Herbert road, Ballsbridge, 7 apartments.—Meagher, Auctioneer, Sandycove. 4 C

NICELY Furnished House, fourteenth square, three sittingroom, four bedrooms, bathroom, electric light; rent £13 monthly. Apply Prim Bros., Dawson street.

PALMERSTON road—Pleasant House, part end, perfect repair; £110, exclusive.—Arthur Jones, Son, Stephen's Green.

TO Let, Residence, Palmerston road; 3 reception, 4 large bedrooms, maid's room, kitchen, gas, electric light, modern bathroom and w.c.; newly decorated; large garden front and rear; £110 and rates.—R 1675, this office. 4 C

TO Let, Rosetown, six rooms, offices, 15 acres land; 8 miles Dublin. North, near 'bus.—R 1814, this office. 7 C

HOUSES AND LANDS CONTINUED.

SANDYCOVE—Neat House, with garage, £920; Donnybrook, £750; another, garage space, £930; Rathgar, 4 bedrooms, garage, £1,250.—Arthur Jones, Son.

THE Homestead, Foster avenue, Stillorgan road—Newly designed Bungalow, with modern conveniences, with good garage; minute from 'bus; pleasant surroundings; every convenience; 20 years' remission; £1,100; seen any time.

"TWO Cosy little Houses," 19, 28 Valentia parade, off North Circular road, Dorset street; both vacant; three apartments each. Keys next door. Selling 15th. Auctioneer, Albert MacArthur, "The Householder." 4 C

TWO Storey House, Drumcondra, town and 'bus lines, six rooms, rent £45; price £550. Apply J. J. O'Meara and Co., 206 Pearse street, Dublin.

8 UPPER Cherryfield, Sandford road; seven rooms, newly decorated; interior hot water, sunny open aspect; immediate possession; for Sale, £820. Seen this week, 2 to 4 p.m.

14 BLOOMFIELD avenue—For Sale, two storey House, containing 7 apartments, bathroom, garage, garden, outhouse, etc.; electric light; price £850; lease 147 years from 1865; rent £3 16/-; valuation £22. Key at 73 Bloomfield avenue.

93 DONORE terrace, Dolphin's Barn (Sale private), 3 bedrooms, sitting room, kitchen, bathroom (h. and c.), 2 w.c., kitchen, scullery, pantries, outside sheds, large glasshouse, long garden, garage for 3 cars; possession June. Seen any time.

HOUSES TO LET CONTINUED.

TO Let, for summer months, choice detached Cottage Residence, containing 5 rooms, kitchen, bathroom, garage, garden, etc. Furnished; North side, near Phoenix Park.—R 1833, this office.

HOUSES WANTED.

HOUSE Wanted immediately (city), suitable for boarding-house; 8 or 9 rooms; careful tenants, references; 1865, this office.

SMALL House, unfurnished, for seven months, moderate rent; within few miles of Dublin; South side preferred. Address "Z 3789, Manor, this office. 7 C

TRANSFERRED Manager requires modern Residence, Pembroke, Rathmines, Rathgar districts, £1,200-£1,500.—R 1754, this office. 4 C

WANTED House to Rent in environs of Dublin not Rathmines district; 3 reception rooms, 4 bedrooms, maid's room, kitchen, etc., w.c., bath (h. and c.); district Ballsbridge to Sandycove preferred, but not essential.—R 1618, this office. 3 B

WANTED to purchase, small, compact House; good condition; state price; no agents.—R 1580, this office.

WANTED to Purchase, small House or Bungalow; South city or suburbs; £6-700; part cash, balance rent.—R 1592, this office. 3 B

WANTED to Rent, Unfurnished or Unfurnished, nice, detached or semi-detached House; 2 or 3 reception rooms, 4 or 5 bedrooms; careful tenants; within 5 miles city.—R 1648, this office. 4 C

WANTED, by first class tenant, for term of about six months, good Furnished House; three reception rooms, five bedrooms; sea line (North or South Dublin) preferred; rent not to exceed £20 monthly. Replies to Finn Bros., 21 Dawson street. 5 B

WANTED to Purchase, modern House, five bedrooms, garage; South side.—R 1812, this office.

WANTED, North side, 4-5 Apartment House (bath); ready cash.—R 1837, this office.

APARTMENTS TO LET.

DUBLIN AND DISTRICT.

APARTMENTS Agency—Flats, Board Residence, Furnished Apartments.—Miss White, 25 Nassau street.

AT 157 Rathgar road—Furnished Apartments, Partial Board. 7 A

AT 42 Frankfort avenue, Rathgar—Large Front Bed Sittingroom, also lower Bedroom; very moderate.

BALLSBRIDGE—One or two gentlemen can have Double Bedroom, private sittingroom, partial board, very select private house.—R 1653, this office. 7 E

COMFORTABLY Furnished Sittingroom, two Bedrooms, Kitchenette; convenience, 63s. Summerville Park, Upper Rathmines. 6 D

DUBLIN Service Flats, 28 Upper Pembroke street, with private bathrooms and telephones in rooms; restaurant, garage. 7

DRUMCONDRA District—Gentlemen can have nice Double Room, private hotel, also comfortable single room; partial Board; bath, e. light.—R 1825, this office. 7 E

LARGE Bed Sittingroom, use kitchenette, all conveniences, Pembroke.—R 1828, this office. 7 E

NICELY Furnished two Rooms, cooking, attendance, h. and bath; and lady dining out.—R 0 537, Irish Times Branch Office, Rathmines.

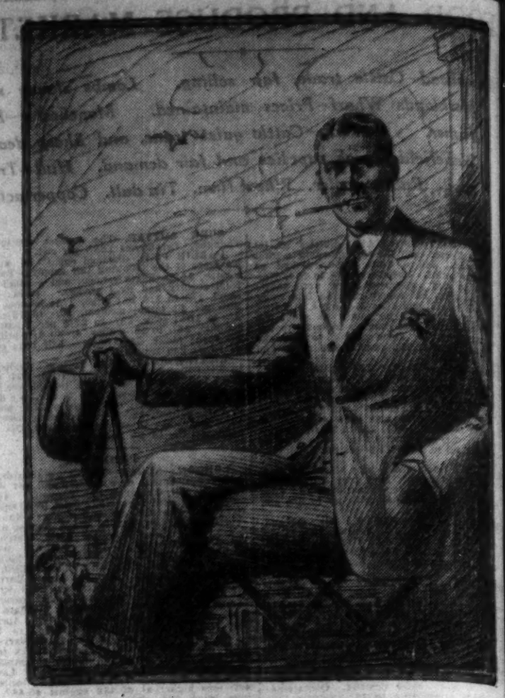

HANDGRADE CLOTHES
THE BEST MONEY CAN BUY.
5 Guineas to 7½ Guineas.
W. KELLY, LTD., 97, 98, 99 Grafton St., DUBLIN

APARTMENTS TO LET CONTINUED.

TWO small Furnished Rooms, kitchenette, cooker, gas fire, use bathroom; rent 12/- weekly. Seen, 4-9 p.m., Tuesday, Wednesday, 21, Upper Pembroke street.

10 FITZWILLIAM square—Attractive Rooms; good catering, attendance, late dinner; moderate terms. 6 F

16 NORTHUMBERLAND road—Rooms, with Partial Board; comfortable, h.&c; 1d. tram. 4 C

53 WATERLOO road—Furnished Apartments, vacant; electric light; moderate. 7 E

126 BALLSBRIDGE (next Crampton's)—Comfortable Rooms, good catering, full or partial; moderate. 2 C

APARTMENTS WANTED.

APARTMENTS, with Board and general attendance, Required by Invalid Gentleman, district within short distance of city.—R 1768, this office. 3 D

BUSINESS Girl requires homely lodgings, R.C. family; give terms.—175, Irish Times Branch Office, Baggot street Bridge.

LADY requires small Bedroom, use of Sittingroom, attendance; moderate; Rathgar.—R 1791, this office.

LADY, not very strong, requires Home with nice R.C. people, moderate.—174 Irish Times Branch Office, Baggot street Bridge.

PROFESSIONAL gentleman requires Bedroom, use Sittingroom and Full Board, Drumcondra vicinity.—R 1715, this office. 4 C

NURSING HOMES AND INSTITUTIONS.

HOME for Invalid Lady or Gentleman (Protestant), 30/- week, South Dublin.—R 1867, this office. 7 C

FLATS TO LET.

ATTRACTIVE self contained Flats to Let, Merrion square and neighbourhood, latest design, newly decorated, every convenience, separate hall doors. Apply Archer, 12 Lower Fitzwilliam street. 'Phone, 62023.

A 11 Merrion square, 38 Pembroke road and 22 Trafalgar terrace, Monkstown; also Garage, 60 Pembroke road. Apply Mr. Keys, 17 Fownes' street, Dublin. 15 B

A HALL Flat, Furnished, diningroom, bedroom, kitchen.—6 St. Mary's road, Ballsbridge. 6 D

A FURNISHED Flat, self contained, three rooms, bathroom.—44 Morgan road, Blackrock. 4 C

AT 12 Upper Fitzwilliam street—Self-contained Flat, telephone; cheap. Seen any time. 7 E

ATTRACTIVE Furnished Top Flat vacant, private house, self contained; rent cheap.—39 Lower Baggot street. 7 E

BROWNE and Downe, Grafton street (opposite Woolworth's), offer Furnished Flat, Rathmines, two rooms, kitchenette, £75.

BROWNE and Downe offer Unfurnished Flat, Upper Fitzwilliam street, four rooms, kitchenette, £60.

COMFORTABLE Furnished 3 roomed Flat to Let, Lesson Park district; every convenience; rent moderate.—R 1616, this office. 3 B

DESIRABLE Flats, suit doctor, most modern equipments, newly decorated, Litchfield House, 64 Haddington road; seen daily.—Manning, Greenmount, Terenure. 7 E

FLAT, three rooms, bath, large pantry, Rathgar; 2d. tram fare; £65.—R 1566, this office. 4 B

FLAT, 3 rooms, kitchen and bath, all on one floor, close to Stephen's Green; newly decorated throughout; quiet and well kept house.—R 1746, this office. 5 B

FURNISHED Flat, two reception, three bedrooms, kitchenette, bath, geyser, electricity.—76 Pembroke road.

FLAT, Unfurnished (lady), 2-3 rooms, sitchenette, cooking or board, South side.—173, Irish Times Branch Office, Baggot street Bridge. 7 C

HALL Flat, Furnished, 25/-; large kitchen; near Earlsfort terrace.—R 1819, this office.

MERRION square — Well Furnished Drawingroom Flat to Let; 4 apartments, kitchenette, bathroom. Apply R. D. Brunton, 46 Dawson street. 3 B

NORTH Circular road — Compact Flat; 3 rooms, kitchen (diningroom), exclusive bathroom; £75.—R 1750, this office. 5 B

RATHGAR—Flat to Let, Unfurnished; bedroom, sittingroom, kitchenette, electric light, use of bathroom; 22/6 per week.—R 1597, this office. 5 B

RATHMINES—8 Leinster square, self contained Flat; three rooms, kitchenette, bath, electric light, cookery extra; room available. 6 D

RATHFARNHAM—Superior, self contained Flats, new buildings, for Letting; also Shop.—Arthur Jones, Son, Stephen's Green. 7 E

SELF contained Flats (Unfurnished)—Rathgar, 5 rooms, bathroom, £70; Lesson street, 4 rooms, bathroom, £60; Palmerston road, 4 rooms, bathroom, £75; Lansdowne road, 5 rooms, £78; Dundrum, 6 rooms, bathroom, garden, £80; Fitzwilliam place, 4 rooms, bathroom, £80; Raglan road, 4 rooms bathroom, £84; others Fitzwilliam and Merrion squares, Stephen's Green, Pembroke, Elgin, Stillorgan roads.—Prim Bros., Dawson street. 5 B

SELF contained Flats and Maisonettes, Furnished and Unfurnished, for Letting, all districts, city and suburbs. Apply Prim Bros., 21 Dawson street. A

TO Let, Unfurnished, three roomed Flat, bathroom, gas, electric light, coal, etc.—42 Rathgar road.

THREE roomed Flat, Unfurnished, with use of bath, select house, Upper Fitzwilliam street; rent £60. Apply 36 Hazanville Park, Terenure. 4 C

UNFURNISHED Flat, four rooms, bathroom, bath, Rathgar; £75; private house.—R 1563, this office. 4 B

WELL Furnished Flat to Let, bath, kitchenette, 30/-.—7 Fitzwilliam square. 3 E

WELL Furnished, comfortable three roomed Flat, Rathgar, 25/-.—R 1893, this office. 7 E

FLATS WANTED.

LOWER Baggot street, Fitzwilliam street district—Unfurnished Rooms Required.—R 1622, this office.

TWO business girls require small Furnished Flat, central; state terms.—R 1827, this office. 7 C

WANTED, self-contained, moderate Unfurnished Flat, two bedrooms, sunny sittingroom, kitchenette, and bathroom.—R 1582, this office. 3 B

SEASIDE AND COUNTRY.

HOUSES TO LET AND WANTED.

AT Kingstown, Sandycove, Dalkey—Meagher, Auctioneer, Sandycove, has several Furnished Houses and numerous Flats to Let. 6 E

BRAY—Glenmire, Novara avenue—Spacious modern Residence; 9 rooms, 3 reception, well planted garden; well rehearsed; £100 and rates.—Lethington, 3 Dawson street, Dublin. 6 F

BALLY of Sutton—Wanted to Rent, Bungalow or small House.—R 1619, this office. 7

BRAY—For Sale or Sell, Glenholme, Convent avenue, near sea front, Bungalow, 9 rooms, hot and cold, gas, electric; £70 and rates. Apply Westland, Retirement road, Bray. 7 E

COTTAGE Wanted for June, Sixmiles or